→ Mike Wilkom
Eau Claire

GWURR Package Cover Sheet

Site Name Haertel Monument Inc

Site Address 1101 Ellis Street, Stevens Point, WI

BRRTS # 03-50-000843 **Date of Closure Decision** 8/12/99

Parcel I.D./Tax Parcel # 281-24-0832202031

RECEIVED
JAN [illegible]
DNR-WD

X Groundwater Use Restriction

X Location map

X Detailed site map

X Groundwater flow/isoconcentration maps

X Geologic cross sections

X Latest table(s) of analytical results (soil results included only if soil deed restriction is incorporated into groundwater use restriction document)

X Closure letter(s)

553187.2500000 X

449869.9687500 y

559077

Document Number

GROUNDWATER USE RESTRICTION

REGISTER'S OFFICE
PORTAGE COUNTY, WI
RECEIVED FOR RECORD } 38

MAY 0 3 1999
TIME: 2:30 PM

CYNTHIA A. WISINSKI REGISTER OF DEEDS
pd $14-

Declaration of Restrictions

In Re: Part of Lots 63, 64, 65, 66 and 67 in Block 26 and a strip of land 5 feet by 72 feet of Outlot 10 in Block 26 of Strong, Ellis and Others Addition to the City of Stevens Point, Portage County, Wisconsin.

STATE OF WISCONSIN)
) ss
COUNTY OF PORTAGE)

Recording Area

Name and Return Address
Associated Bank (First Financial Bank FSB)ATTN: MARK JURGELLA
1305 Main Street
Stevens Point, WI 54481-0000

281-24-083220203i
Parcel Identification Number (PIN)

WHEREAS, Associated Bank is the owner of the above-described property.

WHEREAS, one or more gasoline discharges have occurred at this property, and groundwater contaminated with naphthalene, trimethylbenzenes, and total xylenes above NR 140 enforcement standards exists on this property at the following location: in the vicinity of monitoring well MW-2, as shown on the attached Water Sample Well Location map, Dwg No. A-6601-D.

WHEREAS, it is the desire and intention of the property owner to impose on the property restrictions which will make it unnecessary to conduct additional soil or groundwater remediation activities on the property at the present time.

WHEREAS, natural attenuation has been approved by the Department of Natural Resources to remediate groundwater exceeding ch. NR 140 groundwater standards within the boundaries of this property.

WHEREAS, construction of wells where the water quality exceeds the drinking water standards in ch. NR 809 is restricted by ch. NR 811 and ch. NR 812. Special well construction standards or water treatment requirements, or both, or well construction prohibitions may apply.

NOW THEREFORE, the owner hereby declares that all of the property described above is held and shall be held, conveyed or encumbered, leased, rented, used, occupied and improved subject to the following limitation and restrictions:

> Anyone who proposes to construct or reconstruct a well on this property is required to contact the Department of Natural Resources' Bureau of Drinking Water and Groundwater, or its successor agency, to determine what specific requirements are applicable, prior to constructing or reconstructing a well on this property. No well may be constructed or reconstructed on this property unless applicable requirements are met.

This restriction is hereby declared to be a covenant running with the land and shall be fully binding upon all persons acquiring the above-described property whether by descent, devise, purchase or otherwise. This restriction benefits and is enforceable by, the Wisconsin Department of Natural Resources, its successors and assigns. The Department, its successors or assigns, may initiate proceedings at law or in equity against any person or persons who violate or are proposing to violate this covenant, to prevent the proposed violation or to recover damages for such violation.

Any person who is or becomes owner of the property described above may request that the Wisconsin Department of Natural Resources or its successor issue a determination that the restrictions set forth in this covenant are no longer required. Upon receipt of such a request, the Wisconsin Department of Natural Resources shall determine whether or not the restrictions contained herein can be extinguished. If the Department determines that the restrictions can be extinguished, an affidavit, with a copy of the Department's written determination, may be recorded to give notice that this groundwater use restriction is no longer binding.

559077

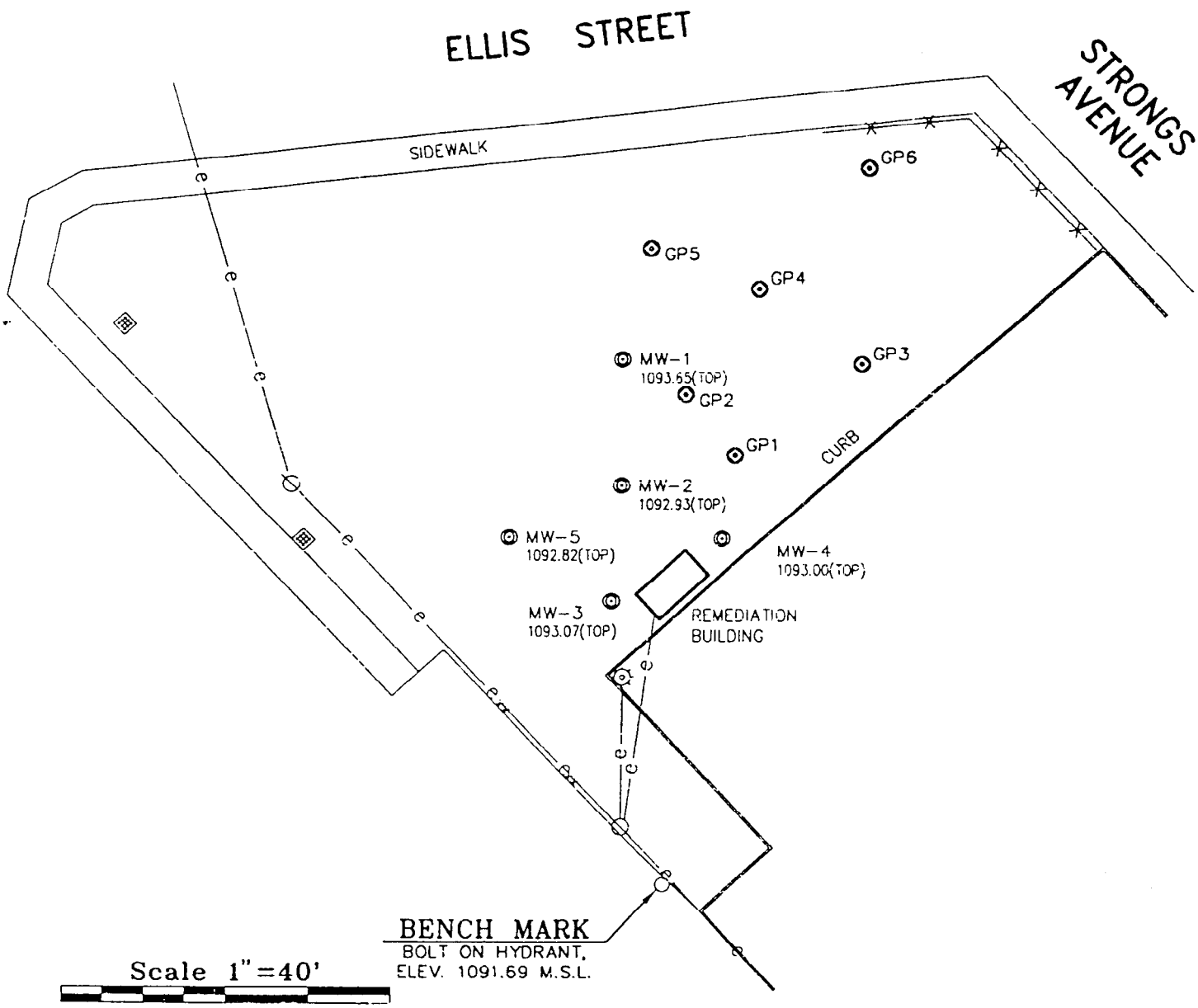

LEGEND:

- POWER POLE
- LIGHT STANDARD
- CATCH BASIN
- HYDRANT
- MONITORING WELL
- GEOPROBE
- AERIAL ELECTRIC LINE
- FENCE

(TOP) DENOTES TOP OF WELL CASING ELEV.

J.A.B.-Jan 05, 1999, 09:21:29

ESP GROUP, INC.
LAMPERT-LEE & ASSOCIATES

HAERTEL MONUMENTS, INC.
WATER SAMPLE
WELL LOCATION MAP

N

DATE:	DECEMBER 30, 1998
LLA #	93-057
DRAWN BY:	JIM BRASEL
REVIEWED BY:	K. ARENTSEN
DWG. NO.	A-6601-D

By signing this document, Harry K. Hammerling asserts that he/she is duly authorized to sign this document on behalf of Associated Bank.

IN WITNESS WHEREOF, the owner of the property has executed this Declaration of Restrictions.

Signature: Harry K Hammerling
Printed Name: Harry K. Hammerling

Subscribed and sworn to before me
this 05 day of 03, 1999

Jackie E Slattery
Notary Public, State of Wisconsin
My commission 07-21-2002

This document was drafted by the Wisconsin Department of Natural Resources.

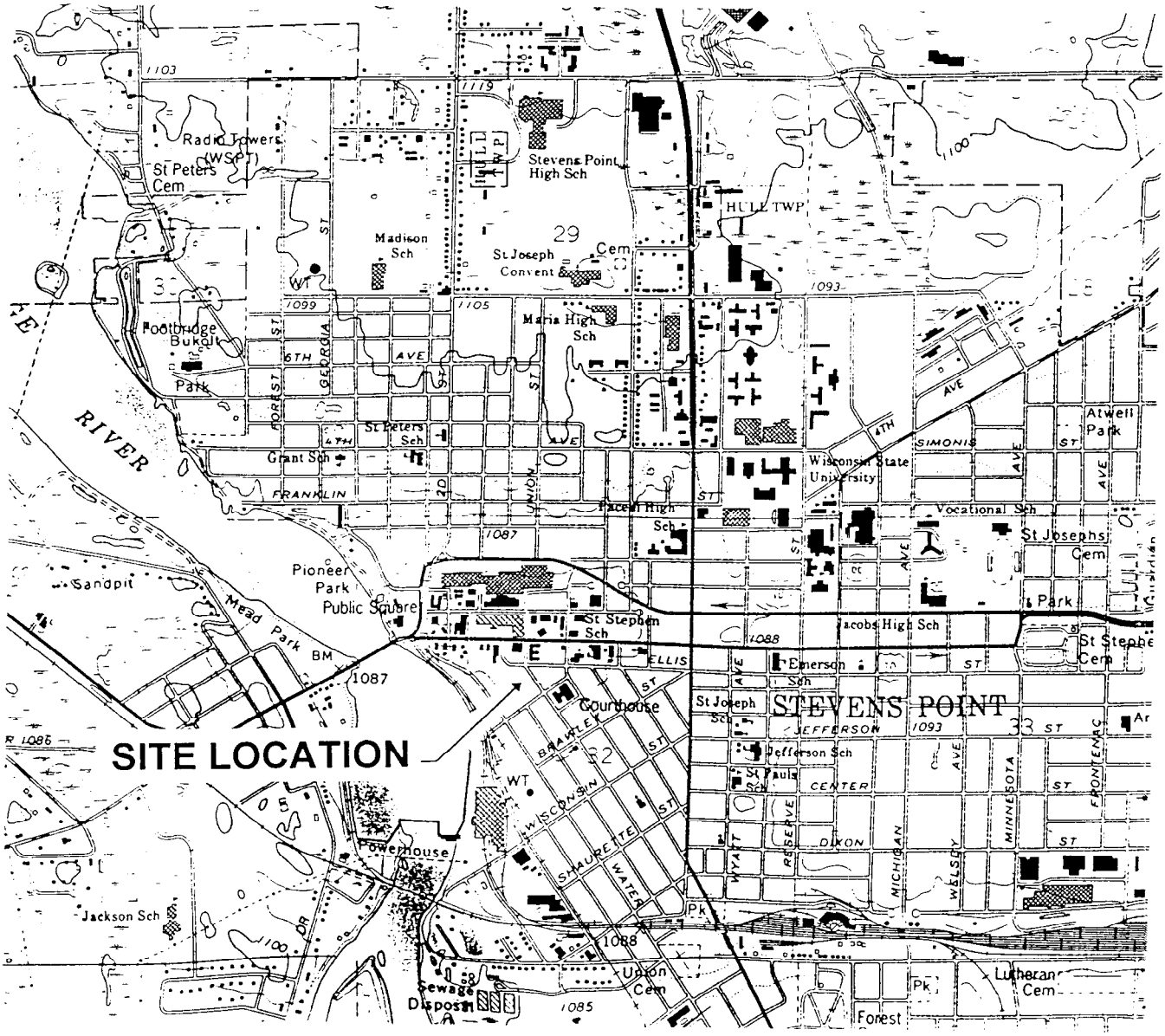

Scale 1" =2000'

2000' 1500' 1000' 500' 0' 1000' 2000'

B.W.F.–Feb 07, 1997, 13:45:31

ESP GROUP, INC.
LAMPERT, LEE & ASSOCIATES

HAERTEL MONUMENTS
SITE LOCATION MAP

N

DATE:	FEB. 6, 1997
LLA #	93-057
DRAWN BY:	BRIAN FEE
REVIEWED BY:	----
DWG. NO.	USGS - ST. PT.

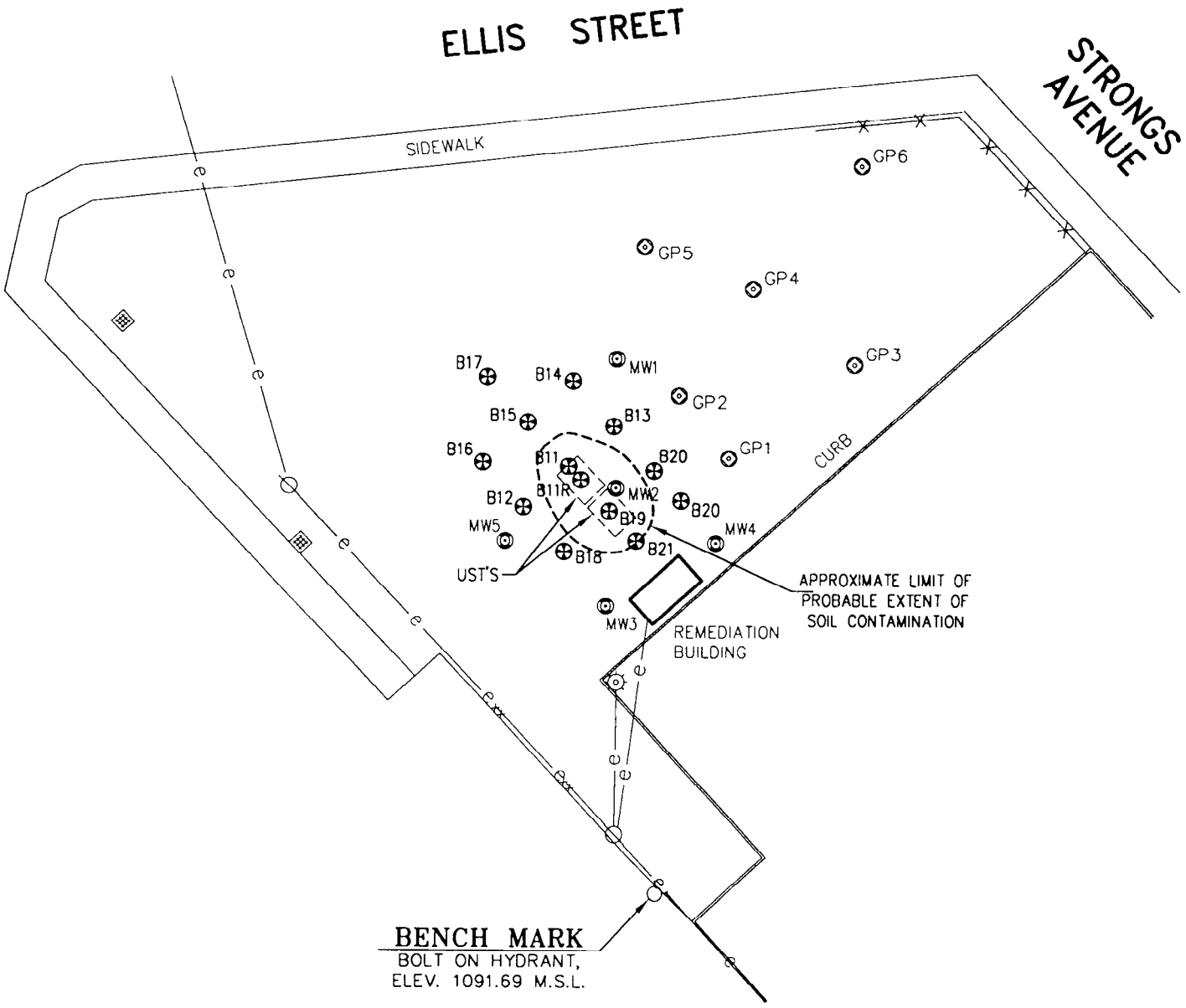

Scale 1"=40'

40' 30' 20' 10' 0' 20' 40'

LEGEND:

- POWER POLE
- LIGHT STANDARD
- CATCH BASIN
- HYDRANT
- MONITORING WELL
- SOIL BORING LOCATION
- GEOPROBE
- AERIAL ELECTRIC LINE
- FENCE

NOTE:

BORING B11 – B21 DRILLED 10/27/97.
BORING B11R DRILLED 04/13/98.

J.A.B.–Jan 05, 1999, 09:25:29

ESP GROUP, INC.
LAMPERT-LEE & ASSOCIATES

HAERTEL MONUMENTS, INC.

POST REMEDIATION SOIL SAMPLE LOCATION MAP

N

DATE:	DECEMBER 30, 1998
LLA #	93-057
DRAWN BY:	JIM BRASEL
REVIEWED BY:	K. ARENTSEN
DWG. NO.	A-6601-E

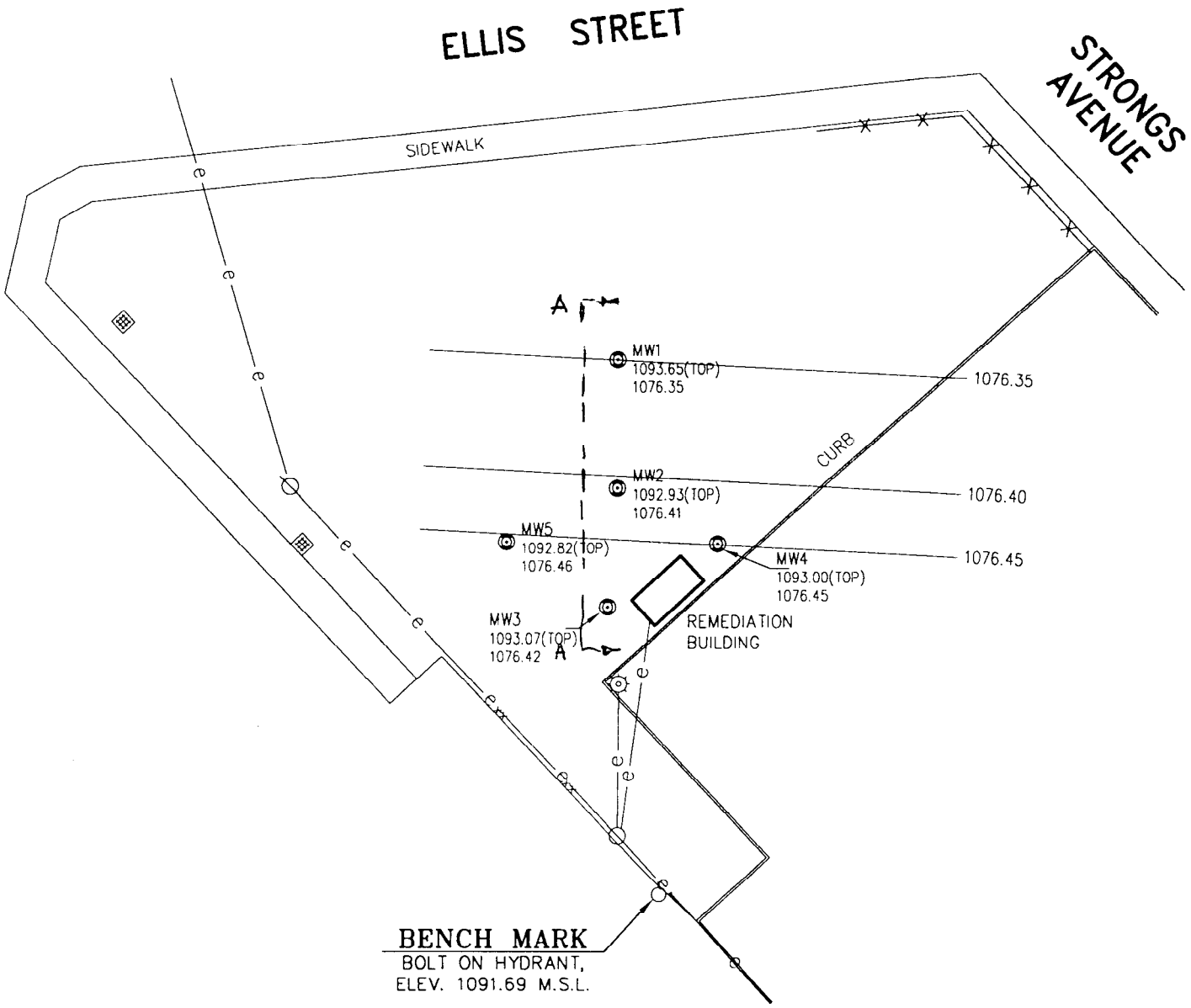

Scale 1"=40'

40' 30' 20' 10' 0' 20' 40'

LEGEND:

- POWER POLE
- LIGHT STANDARD
- CATCH BASIN
- HYDRANT
- MONITORING WELL
- AERIAL ELECTRIC LINE
- FENCE

J.A.B.–Dec 31, 1998, 15:33:28

ESP GROUP, INC.
LAMPERT-LEE & ASSOCIATES

HAERTEL MONUMENTS, INC.
GROUNDWATER CONTOUR MAP 03/12/98

N

DATE:	DECEMBER 30, 1998
LLA #	93-057
DRAWN BY:	JIM BRASEL
REVIEWED BY:	K. ARENTSEN
DWG. NO.	A-6601-P

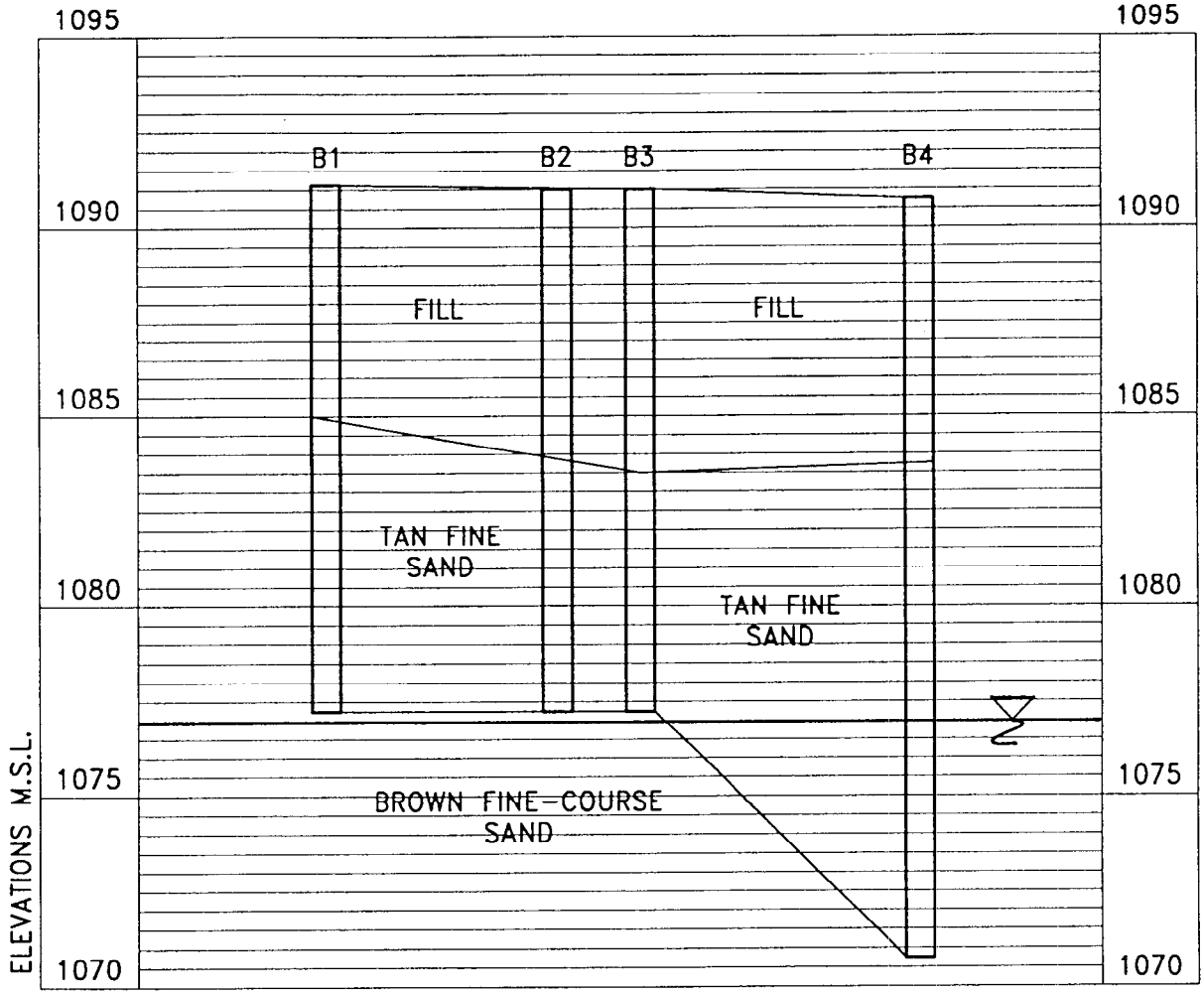

GEOLOGIC CROSS SECTION A-A

SCALE HORZ. 1"=20', VERT. 1"=5'

J.A.B.-Dec 30, 1998, 14:24:21

ESP GROUP, INC.
LAMPERT-LEE & ASSOCIATES

HAERTEL MONUMENTS, INC.
GEOLOGIC CROSS SECTION

DATE: DECEMBER 30, 1998
LLA # 93-057
DRAWN BY: JIM BRASEL
REVIEWED BY: K. ARENTSEN
DWG. NO. A-6601-G

					Remediation System running 4/94 - 2/96					System off 2/96 - 6/96	
	Enforcement	Preventive	12/16/92	9/20/93	6/15/94	12/6/94	3/7/95	6/5/95	10/16/95	1/4/96	4/4/96
Parameter	Standard	Action Limit	mg/l	mg/l	mg/l	mg/l	mg/l	mg/l	mg/l	mg/l	mg/l
GRO (Gasoline Range Organics)	-	-	n/a	<0.1	<0.1	n/s	<0.01	<0.01	<0.01	n/s	n/s
Lead	15	1.5	n/a	n/a	n/a	n/s	n/a	n/a	n/a	n/s	n/s
VOLATILE ORGANIC COMPOUNDS											
	(ug/l)	(ug/l)	(ug/l)	(ug/l)	(ug/l)	(ug/l)	(ug/l)	(ug/l)	(ug/l)	(ug/l)	(ug/l)
Benzene	5	0.5	<0.8	<0.6	<1.0	n/s	<0.32	<0.32	<0.32	n/s	n/s
Bromobenzene	-	-	<1.0	<1.2	n/a	n/s	n/a	n/a	n/a	n/s	n/s
Bromochloromethane	-	-	<1.0	<0.8	n/a	n/s	n/a	n/a	n/a	n/s	n/s
Bromodichloromethane	179	36	<4.0	<0.3	n/a	n/s	n/a	n/a	n/a	n/s	n/s
Bromoform	4.4	0.44	<4.0	<1.1	n/a	n/s	n/a	n/a	n/a	n/s	n/s
Bromomethane	-	-	<15.0	<1.5	n/a	n/s	n/a	n/a	n/a	n/s	n/s
n-Butylbenzene	-	-	<1.0	<0.6	n/a	n/s	n/a	n/a	n/a	n/s	n/s
sec-Butylbenzene	-	-	<2.0	<0.5	n/a	n/s	n/a	n/a	n/a	n/s	n/s
tert-Butylbenzene	-	-	<1.0	<0.4	n/a	n/s	n/a	n/a	n/a	n/s	n/s
Carbon Tetrachloride	5	0.5	<1.0	<0.8	n/a	n/s	n/a	n/a	n/a	n/s	n/s
Chlorobenzene	-	-	<2.0	<0.5	n/a	n/s	n/a	n/a	n/a	n/s	n/s
Dibromochloromethane	215	43	<5.0	<1.0	n/a	n/s	n/a	n/a	n/a	n/s	n/s
Chloroethane	400	80	<8.0	<3.2	n/a	n/s	n/a	n/a	n/a	n/s	n/s
Chloroform	6	0.6	<3.0	<0.5	n/a	n/s	n/a	n/a	n/a	n/s	n/s
Chloromethane	-	-	<15.0	<1.2	n/a	n/s	n/a	n/a	n/a	n/s	n/s
2-Chlorotoluene	-	-	<1.0	<0.6	n/a	n/s	n/a	n/a	n/a	n/s	n/s
4-Chlorotoluene	-	-	<1.0	<0.7	n/a	n/s	n/a	n/a	n/a	n/s	n/s
1,2-Dibromo-3-chloropropane	0.2	0.02	<3.0	<1.3	n/a	n/s	n/a	n/a	n/a	n/s	n/s
1,2 Dibromoethane			<1.5	<1.4	n/a	n/s	n/a	n/a	n/a	n/s	n/s
Dibromomethane	0.05	0.005	<1.0	<1.2	n/a	n/s	n/a	n/a	n/a	n/s	n/s
1,2-Dichlorobenzene	600	60	<1.0	<0.7	n/a	n/s	n/a	n/a	n/a	n/s	n/s
1,3-Dichlorobenzene	1250	125	<1.0	<0.5	n/a	n/s	n/a	n/a	n/a	n/s	n/s
1,4-Dichlorobenzene	75	15	<1.0	<0.9	n/a	n/s	n/a	n/a	n/a	n/s	n/s
Dichlorodifluoromethane	1000	200	<15.0	<5.2	n/a	n/s	n/a	n/a	n/a	n/s	n/s
1,1-Dichloroethane	850	< 1.0	<0.8	<1.5	n/a	n/s	n/a	n/a	n/a	n/s	n/s
1,2 Dichloroethane	5	0.5	<0.9	<0.7	n/a	n/s	n/a	n/a	n/a	n/s	n/s
1,1 - Dichloroethene	7	0.7	<1.0	<1.1	n/a	n/s	n/a	n/a	n/a	n/s	n/s
cis-1,2- Dichloroethene	70	7	<1.0	<0.5	n/a	n/s	n/a	n/a	n/a	n/s	n/s
trans -1, 2-Dichloroethene	100	20	<1.0	<1.6	n/a	n/s	n/a	n/a	n/a	n/s	n/s
1,2-Dichloropropane	5	0.5	<0.7	<0.6	n/a	n/s	n/a	n/a	n/a	n/s	n/s
1,3-Dichloropropane	-	-	<0.6	<0.7	n/a	n/s	n/a	n/a	n/a	n/s	n/s
2,2 Dichloropropane	-	-	<2.0	n/a	n/a	n/s	n/a	n/a	n/a	n/s	n/s
1,1 - Dichloropropene	-	-	<1.0	<0.6	n/a	n/s	n/a	n/a	n/a	n/s	n/s
Di-isopropyl ether			n/a	n/a	n/a	n/s	n/a	n/a	n/a	n/s	n/s
Ethylbenzene	700	140	<1.0	<0.5	<1.0	n/s	<0.34	<0.34	<0.34	n/s	n/s
Hexachlorobutadiene	-	-	<2.0	<0.6	n/a	n/s	n/a	n/a	n/a	n/s	n/s
Isopropylbenzene	-	-	<1.0	<0.6	n/a	n/s	n/a	n/a	n/a	n/s	n/s
p-Isopropyltoluene	-	-	<1.0	<0.6	n/a	n/s	n/a	n/a	n/a	n/s	n/s
Methylene Chloride			<2.0	n/a	n/a	n/s	n/a	n/a	n/a	n/s	n/s
Methyl - t - Butyl ether	60	12	n/a	<1.0	<1.0	n/s	<0.28	<0.28	<0.28	n/s	n/s
Naphthalene	40	8	<2.0	<0.8	n/a	n/s	n/a	n/a	n/a	n/s	n/s
n-Propylbenzene	-	-	<1.0	<1.3	n/a	n/s	n/a	n/a	n/a	n/s	n/s
1,1,1,2-Tetrachloroethane	-	-	<1.0	<2.8	n/a	n/s	n/a	n/a	n/a	n/s	n/s
1,1,2,2-Tetrachloroethane	-	-	<2.0	<2.2	n/a	n/s	n/a	n/a	n/a	n/s	n/s
Styrene	-	-	<2.0	<0.6	n/a	n/s	n/a	n/a	n/a	n/s	n/s
Tetrachloroethene	5	0.5	<1.0	<0.7	n/a	n/s	n/a	n/a	n/a	n/s	n/s
Toluene	343	68.6	1.3	<0.6	<1.0	n/s	<0.27	<0.27	<0.27	n/s	n/s
1,2,3-Trichlorobenzene	-	-	<2.0	<0.6	n/a	n/s	n/a	n/a	n/a	n/s	n/s
1,2,4-Trichlorobenzene	-	-	<2.0	<2.5	n/a	n/s	n/a	n/a	n/a	n/s	n/s
1,1,1-Trichloroethane	200	40	<2.0	<0.7	n/a	n/s	n/a	n/a	n/a	n/s	n/s
1,1,2-Trichloroethane			<1.0	<0.6	n/a	n/s	n/a	n/a	n/a	n/s	n/s
Trichloroethene	5	0.5	<1.0	<3.6	n/a	n/s	n/a	n/a	n/a	n/s	n/s
Trichlorofluoromethane	-	-	<15.0	n/a	n/a	n/s	n/a	n/a	n/a	n/s	n/s
1,2,3-Trichloropropane	-	-	<2.0	<2.2	n/a	n/s	n/a	n/a	n/a	n/s	n/s
1,2,4-Trimethylbenzene	-	-	<1.0	<0.7	<1.0	n/s	<0.38	<0.38	<0.38	n/s	n/s
1,3,5-Trimethylbenzene	-	-	<1.0	<1.1	<1.0	n/s	<0.25	<0.25	<0.25	n/s	n/s
Vinyl chloride	0.2	0.02	<2.0	<6.6	n/a	n/s	n/a	n/a	n/a	n/s	n/s
Isopropyl Ether	-	-	n/a	n/a	n/a	n/s	n/a	n/a	n/a	n/s	n/s
m&p-Xylene	620 (1)	124 (1)	<2.0	<0.6	<1.0	n/s	<0.59	<0.59	<0.59	n/s	n/s
o-Xylene	620 (1)	124 (1)	<2.0	<0.6	<1.0	n/s	<0.29	<0.29	<0.29	n/s	n/s

mg/l - milligrams/liter (ppm)
ug/l - micrograms/liter (ppb)
n/a = Not Analyzed
n/s = Not Sampled
= Compound detected above the Preventive action limit.

			System running 6/96-6/97				System off 6/97-2/98 System on 2/98-5/98		System off 5/98	
	Enforcement	Preventive	7/11/96	10/9/96	1/14/97	4/23/97	12/10/97	3/12/98	6/17/98	11/17/98
Parameter	Standard	Action Limit	mg/l	mg/l	mg/l	mg/l	mg/l	mg/l	mg/l	mg/l
GRO (Gasoline Range Organics)	-	-	n/s	n/s	n/s	0.015	n/s	n/s	n/s	<0.05
Lead	15	1.5	n/s	n/s	n/s	n/a	n/s	n/s	n/s	**1.56**
VOLATILE ORGANIC COMPOUNDS										
	(ug/l)	(ug/l)	(ug/l)	(ug/l)	(ug/l)	(ug/l)	(ug/l)	(ug/l)	(ug/l)	(ug/l)
Benzene	5	0.5	n/s	n/s	n/s	<0.36	n/s	n/s	n/s	<0.5
Bromobenzene			n/s	n/s	n/s	n/a	n/s	n/s	n/s	n/a
Bromochloromethane	-	-	n/s	n/s	n/s	n/a	n/s	n/s	n/s	n/a
Bromodichloromethane	179	36	n/s	n/s	n/s	n/a	n/s	n/s	n/s	n/a
Bromoform	4.4	0.44	n/s	n/s	n/s	n/a	n/s	n/s	n/s	n/a
Bromomethane	-	-	n/s	n/s	n/s	n/a	n/s	n/s	n/s	n/a
n-Butylbenzene	-	-	n/s	n/s	n/s	n/a	n/s	n/s	n/s	n/a
sec-Butylbenzene	-	-	n/s	n/s	n/s	n/a	n/s	n/s	n/s	n/a
tert-Butylbenzene	-	-	n/s	n/s	n/s	n/a	n/s	n/s	n/s	n/a
Carbon Tetrachloride	5	0.5	n/s	n/s	n/s	n/a	n/s	n/s	n/s	n/a
Chlorobenzene	-	-	n/s	n/s	n/s	n/a	n/s	n/s	n/s	n/a
Dibromochloromethane	215	43	n/s	n/s	n/s	n/a	n/s	n/s	n/s	n/a
Chloroethane	400	80	n/s	n/s	n/s	n/a	n/s	n/s	n/s	n/a
Chloroform	6	0.6	n/s	n/s	n/s	n/a	n/s	n/s	n/s	n/a
Chloromethane	-	-	n/s	n/s	n/s	n/a	n/s	n/s	n/s	n/a
2-Chlorotoluene	-	-	n/s	n/s	n/s	n/a	n/s	n/s	n/s	n/a
4-Chlorotoluene	-	-	n/s	n/s	n/s	n/a	n/s	n/s	n/s	n/a
1,2-Dibromo-3-chloropropane	0.2	0.02	n/s	n/s	n/s	n/a	n/s	n/s	n/s	n/a
1,2 Dibromoethane			n/s	n/s	n/s	n/a	n/s	n/s	n/s	n/a
Dibromomethane	0.05	0.005	n/s	n/s	n/s	n/a	n/s	n/s	n/s	n/a
1,2-Dichlorobenzene	600	60	n/s	n/s	n/s	n/a	n/s	n/s	n/s	n/a
1,3-Dichlorobenzene	1250	125	n/s	n/s	n/s	n/a	n/s	n/s	n/s	n/a
1,4-Dichlorobenzene	75	15	n/s	n/s	n/s	n/a	n/s	n/s	n/s	n/a
Dichlorodifluoromethane	1000	200	n/s	n/s	n/s	n/a	n/s	n/s	n/s	n/a
1,1-Dichloroethane	850	< 1.0	n/s	n/s	n/s	n/a	n/s	n/s	n/s	n/a
1,2 Dichloroethane	5	0.5	n/s	n/s	n/s	n/a	n/s	n/s	n/s	n/a
1,1 - Dichloroethene	7	0.7	n/s	n/s	n/s	n/a	n/s	n/s	n/s	n/a
cis-1,2- Dichloroethene	70	7	n/s	n/s	n/s	n/a	n/s	n/s	n/s	n/a
trans -1, 2-Dichloroethene	100	20	n/s	n/s	n/s	n/a	n/s	n/s	n/s	n/a
1,2-Dichloropropane	5	0.5	n/s	n/s	n/s	n/a	n/s	n/s	n/s	n/a
1,3-Dichloropropane	-	-	n/s	n/s	n/s	n/a	n/s	n/s	n/s	n/a
2,2 Dichloropropane	-	-	n/s	n/s	n/s	n/a	n/s	n/s	n/s	n/a
1,1 - Dichloropropene	-	-	n/s	n/s	n/s	n/a	n/s	n/s	n/s	n/a
Di-isopropyl ether			n/s	n/s	n/s	n/a	n/s	n/s	n/s	n/a
Ethylbenzene	700	140	n/s	n/s	n/s	<0.26	n/s	n/s	n/s	<1.0
Hexachlorobutadiene	-	-	n/s	n/s	n/s	n/a	n/s	n/s	n/s	n/a
Isopropylbenzene	-	-	n/s	n/s	n/s	n/a	n/s	n/s	n/s	n/a
p-Isopropyltoluene	-	-	n/s	n/s	n/s	n/a	n/s	n/s	n/s	n/a
Methylene Chloride			n/s	n/s	n/s	n/a	n/s	n/s	n/s	n/a
Methyl - t - Butyl ether	60	12	n/s	n/s	n/s	<0.24	n/s	n/s	n/s	<1.0
Naphthalene	40	8	n/s	n/s	n/s	<0.58	n/s	n/s	n/s	<1.0
n-Propylbenzene	-	-	n/s	n/s	n/s	n/a	n/s	n/s	n/s	n/a
1,1,1,2-Tetrachloroethane	-	-	n/s	n/s	n/s	n/a	n/s	n/s	n/s	n/a
1,1,2,2-Tetrachloroethane	-	-	n/s	n/s	n/s	n/a	n/s	n/s	n/s	n/a
Styrene	-	-	n/s	n/s	n/s	n/a	n/s	n/s	n/s	n/a
Tetrachloroethene	5	0.5	n/s	n/s	n/s	n/a	n/s	n/s	n/s	n/a
Toluene	343	68.6	n/s	n/s	n/s	<0.25	n/s	n/s	n/s	<1.0
1,2,3-Trichlorobenzene	-	-	n/s	n/s	n/s	n/a	n/s	n/s	n/s	n/a
1,2,4-Trichlorobenzene	-	-	n/s	n/s	n/s	n/a	n/s	n/s	n/s	n/a
1,1,1-Trichloroethane	200	40	n/s	n/s	n/s	n/a	n/s	n/s	n/s	n/a
1,1,2-Trichloroethane			n/s	n/s	n/s	n/a	n/s	n/s	n/s	n/a
Trichloroethene	5	0.5	n/s	n/s	n/s	n/a	n/s	n/s	n/s	n/a
Trichlorofluoromethane	-	-	n/s	n/s	n/s	n/a	n/s	n/s	n/s	n/a
1,2,3-Trichloropropane	-	-	n/s	n/s	n/s	n/a	n/s	n/s	n/s	n/a
1,2,4-Trimethylbenzene	-	-	n/s	n/s	n/s	<0.30	n/s	n/s	n/s	<1.0
1,3,5-Trimethylbenzene	-	-	n/s	n/s	n/s	<0.20	n/s	n/s	n/s	<1.0
Vinyl chloride	0.2	0.02	n/s	n/s	n/s	n/a	n/s	n/s	n/s	n/a
Isopropyl Ether	-	-	n/s	n/s	n/s	n/a	n/s	n/s	n/s	n/a
m&p-Xylene	620 (1)	124 (1)	n/s	n/s	n/s	<0.50	n/s	n/s	n/s	<1.0
o-Xylene	620 (1)	124 (1)	n/s	n/s	n/s	<0.26	n/s	n/s	n/s	<1.0

mg/l - milligrams/liter (ppm)
ug/l - micrograms/liter (ppb)
n/a = Not Analyzed
n/s = Not Sampled
1.56 = Compound detected above the Preventive action limit.

Haertel Monument UST
1101 Ellis Street
Stevens Point, WI 54481

Monitoring Well # 2
Analytical Results

Lampert - Lee Associates
1/24/99

					Remediation System running 4/94 - 2/96					System off 2/96 - 6/96	
	Enforcement	Preventive	12/16/92	9/20/93	6/15/94	12/6/94	3/7/95	6/5/95	10/16/95	1/4/96	4/4/96
Parameter	Standard	Action Limit	mg/l	mg/l	mg/l	mg/l	mg/l	mg/l	mg/l	mg/l	mg/l
GRO (Gasoline Range Organics)	-	-	n/a	**30.5**	**20**	**28**	**28**	**8.4**	**1**	**0.44**	**2.1**
Lead	15	1.5	n/a	n/a	n/a	n/a	n/a	n/a	n/a	n/a	n/a
VOLATILE ORGANIC COMPOUNDS											
	(ug/l)	(ug/l)	(ug/l)	(ug/l)	(ug/l)	(ug/l)	(ug/l)	(ug/l)	(ug/l)	(ug/l)	(ug/l)
Benzene	5	0.5	**8.1**	**<6.0**	**340**	**<15**	**<16**	**<16**	<0.32	<0.32	**<1.6**
Bromobenzene	-	-	<1.0	<12	n/a	<25	n/a	n/a	n/a	n/a	n/a
Bromochloromethane	-	-	<1.0	<8.0	n/a	<50	n/a	n/a	n/a	n/a	n/a
Bromodichloromethane	179	36	<4.0	<3.0	n/a	<25	n/a	n/a	n/a	n/a	n/a
Bromoform	4.4	0.44	<4.0	<11	n/a	<25	n/a	n/a	n/a	n/a	n/a
Bromomethane	-	-	<15.0	<15	n/a	<100	n/a	n/a	n/a	n/a	n/a
n-Butylbenzene	-	-	**1110**	**515**	n/a	**780**	n/a	n/a	n/a	n/a	n/a
sec-Butylbenzene	-	-	**23.3**	<5.0	n/a	<50	n/a	n/a	n/a	n/a	n/a
tert-Butylbenzene	-	-	**4660**	**85.5**	n/a	<50	n/a	n/a	n/a	n/a	n/a
Carbon Tetrachloride	5	0.5	<1.0	<8.0	n/a	<25	n/a	n/a	n/a	n/a	n/a
Chlorobenzene	-	-	<2.0	<5.0	n/a	<25	n/a	n/a	n/a	n/a	n/a
Dibromochloromethane	215	43	<5.0	<10	n/a	<20	n/a	n/a	n/a	n/a	n/a
Chloroethane	400	80	<8.0	<32	n/a	<50	n/a	n/a	n/a	n/a	n/a
Chloroform	6	0.6	<3.0	<5.0	n/a	<25	n/a	n/a	n/a	n/a	n/a
Chloromethane	-	-	<15.0	<32	n/a	<150	n/a	n/a	n/a	n/a	n/a
2-Chlorotoluene	-	-	<1.0	<6.0	n/a	<50	n/a	n/a	n/a	n/a	n/a
4-Chlorotoluene	-	-	<1.0	<7.0	n/a	<50	n/a	n/a	n/a	n/a	n/a
1,2-Dibromo-3-chloropropane	0.2	0.02	<3.0	<13	n/a	<75	n/a	n/a	n/a	n/a	n/a
1,2 Dibromoethane			<1.5	n/a	n/a	<50	n/a	n/a	n/a	n/a	n/a
Dibromomethane	0.05	0.005	<1.0	<12	n/a	<50	n/a	n/a	n/a	n/a	n/a
1,2-Dichlorobenzene	600	60	<1.0	<7.0	n/a	<25	n/a	n/a	n/a	n/a	n/a
1,3-Dichlorobenzene	1250	125	<1.0	<5.0	n/a	<40	n/a	n/a	n/a	n/a	n/a
1,4-Dichlorobenzene	75	15	<1.0	<9.0	n/a	<25	n/a	n/a	n/a	n/a	n/a
Dichlorodifluoromethane	1000	200	<15.0	<52	n/a	<50	n/a	n/a	n/a	n/a	n/a
1,1-Dichloroethane	850	< 1.0	<0.8	<15	n/a	<25	n/a	n/a	n/a	n/a	n/a
1,2 Dichloroethane	5	0.5	<0.9	<7.0	n/a	<25	n/a	n/a	n/a	n/a	n/a
1,1 - Dichloroethene	7	0.7	<1.0	<11	n/a	<25	n/a	n/a	n/a	n/a	n/a
cis-1,2- Dichloroethene	70	7	<1.0	<5.0	n/a	<100	n/a	n/a	n/a	n/a	n/a
trans -1, 2-Dichloroethene	100	20	<1.0	<5.0	n/a	<20	n/a	n/a	n/a	n/a	n/a
1,2-Dichloropropane	5	0.5	<0.7	<6.0	n/a	<25	n/a	n/a	n/a	n/a	n/a
1,3-Dichloropropane	-	-	<0.6	<7.0	n/a	<100	n/a	n/a	n/a	n/a	n/a
2,2 Dichloropropane	-	-	<2.0	n/a	n/a	<50	n/a	n/a	n/a	n/a	n/a
1,1 - Dichloropropene	-	-	<1.0	<6.0	n/a	<75	n/a	n/a	n/a	n/a	n/a
Ethylbenzene	700	140	**51.7**	**139**	**82**	**35**	**61**	<17	<0.34	**0.67**	**21**
Hexachlorobutadiene	-	-	<2.0	<6.0	n/a	<25	n/a	n/a	n/a	n/a	n/a
Isopropylbenzene	-	-	**29.4**	**45.5**	n/a	<25	n/a	n/a	n/a	n/a	n/a
p-Isopropyltoluene	-	-	**38.7**	**60.1**	n/a	<50	n/a	n/a	n/a	n/a	n/a
Methylene Chloride			<2.0	n/a	n/a	<50	n/a	n/a	n/a	n/a	n/a
Methyl - t - Butyl ether	60	12	NA	<10	<50	<50	<14	<14	<0.28	<0.28	<1.4
Naphthalene	40	8	**546**	**1110**	n/a	**280**	n/a	n/a	n/a	n/a	n/a
n-Propylbenzene	-	-	**23.4**	**50.8**	n/a	<75	n/a	n/a	n/a	n/a	n/a
1,1,1,2-Tetrachloroethane	-	-	<1.0	<28	n/a	<25	n/a	n/a	n/a	n/a	n/a
1,1,2,2-Tetrachloroethane	-	-	<2.0	<22	n/a	<25	n/a	n/a	n/a	n/a	n/a
Styrene	-	-	<2.0	<6.0	n/a	<50	n/a	n/a	n/a	n/a	n/a
Tetrachloroethene	5	0.5	<1.0	<7.0	n/a	<25	n/a	n/a	n/a	n/a	n/a
Toluene	343	68.6	<1.0	**1470**	**1100**	**130**	**260**	**60**	<0.27	**0.43**	**13**
1,2,3-Trichlorobenzene	-	-	<2.0	<6.0	n/a	<25	n/a	n/a	n/a	n/a	n/a
1,2,4-Trichlorobenzene	-	-	<2.0	<25	n/a	<35	n/a	n/a	n/a	n/a	n/a
1,1,1-Trichloroethane	200	40	<2.0	<7.0	n/a	<25	n/a	n/a	n/a	n/a	n/a
1,1,2-Trichloroethane			<1.0	<6.0	n/a	<25	n/a	n/a	n/a	n/a	n/a
Trichloroethene	5	0.5	<1.0	<36	n/a	<25	n/a	n/a	n/a	n/a	n/a
Trichlorofluoromethane	-	-	<15.0	<29	n/a	<50	n/a	n/a	n/a	n/a	n/a
1,2,3-Trichloropropane	-	-	<2.0	<22	n/a	<75	n/a	n/a	n/a	n/a	n/a
1,2,4-Trimethylbenzene	} 480	} 96	**3130**	**4950**	**56**	**3200**	**3600**	**980**	**88**	**49**	**280**
1,3,5-Trimethylbenzene			**1290**	**1330**	<50	**1300**	**1300**	**88**	**16**	**30**	**210**
Vinyl chloride	0.2	0.02	<2.0	<66	n/a	<10	n/a	n/a	n/a	n/a	n/a
Isopropyl Ether	-	-	n/a	n/a	n/a	<100	n/a	n/a	n/a	n/a	n/a
m&p-Xylene	620 (1)	124 (1)	**2570**	**8040**	**3900**	**4000**	**5800**	**1100**	**52**	**24**	**390**
o-Xylene	620 (1)	124 (1)	**1540**	**6070**	**3400**	**3100**	**4100**	**890**	**57**	**16**	**200**

mg/l - milligrams/liter (ppm)
ug/l - micrograms/liter (ppb)
n/a = Not Analyzed
n/s = Not Sampled
bold = Compound detected above the Preventive action limit.

Haertel Monument UST
1101 Ellis Street
Stevens Point, WI 54481

Monitoring Well # 2
Analytical Results

Lampert - Lee Associates
1/24/99

			System running 6/96-6/97				System off 6/97-2/98 System on 2/98-5/98		System off 5/98	
	Enforcement	Preventive	7/11/96	10/9/96	1/14/97	4/23/97	12/10/97	3/12/98	6/17/98	11/17/98
Parameter	Standard	Action Limit	mg/l	mg/l	mg/l	mg/l	mg/l	mg/l	mg/l	mg/l
GRO (Gasoline Range Organics)	-	-	**2.9**	n/a	**5.1**	**5.1**	**2.4**	**0.455**	**5.34**	**0.437**
Lead	15	1.5	n/a	n/a	n/a	n/a	n/a	n/a	n/a	<1.0
VOLATILE ORGANIC COMPOUNDS										
	(ug/l)	(ug/l)	(ug/l)	(ug/l)	(ug/l)	(ug/l)	(ug/l)	(ug/l)	(ug/l)	(ug/l)
Benzene	5	0.5	**<3.2**	**<4.8**	**<3.2**	**<8.9**	**<3.6**	**<2.5**	**<2.5**	<0.5
Bromobenzene	-	-	n/a	n/a	n/a	n/a	n/a	n/a	n/a	n/a
Bromochloromethane	-	-	n/a	n/a	n/a	n/a	n/a	n/a	n/a	n/a
Bromodichloromethane	179	36	n/a	n/a	n/a	n/a	n/a	n/a	n/a	n/a
Bromoform	4.4	0.44	n/a	n/a	n/a	n/a	n/a	n/a	n/a	n/a
Bromomethane	-	-	n/a	n/a	n/a	n/a	n/a	n/a	n/a	n/a
n-Butylbenzene	-	-	n/a	n/a	n/a	n/a	n/a	n/a	n/a	n/a
sec-Butylbenzene	-	-	n/a	n/a	n/a	n/a	n/a	n/a	n/a	n/a
tert-Butylbenzene	-	-	n/a	n/a	n/a	n/a	n/a	n/a	n/a	n/a
Carbon Tetrachloride	5	0.5	n/a	n/a	n/a	n/a	n/a	n/a	n/a	n/a
Chlorobenzene	-	-	n/a	n/a	n/a	n/a	n/a	n/a	n/a	n/a
Dibromochloromethane	215	43	n/a	n/a	n/a	n/a	n/a	n/a	n/a	n/a
Chloroethane	400	80	n/a	n/a	n/a	n/a	n/a	n/a	n/a	n/a
Chloroform	6	0.6	n/a	n/a	n/a	n/a	n/a	n/a	n/a	n/a
Chloromethane	-	-	n/a	n/a	n/a	n/a	n/a	n/a	n/a	n/a
2-Chlorotoluene	-	-	n/a	n/a	n/a	n/a	n/a	n/a	n/a	n/a
4-Chlorotoluene	-	-	n/a	n/a	n/a	n/a	n/a	n/a	n/a	n/a
1,2-Dibromo-3-chloropropane	0.2	0.02	n/a	n/a	n/a	n/a	n/a	n/a	n/a	n/a
1,2 Dibromoethane			n/a	n/a	n/a	n/a	n/a	n/a	n/a	n/a
Dibromomethane	0.05	0.005	n/a	n/a	n/a	n/a	n/a	n/a	n/a	n/a
1,2-Dichlorobenzene	600	60	n/a	n/a	n/a	n/a	n/a	n/a	n/a	n/a
1,3-Dichlorobenzene	1250	125	n/a	n/a	n/a	n/a	n/a	n/a	n/a	n/a
1,4-Dichlorobenzene	75	15	n/a	n/a	n/a	n/a	n/a	n/a	n/a	n/a
Dichlorodifluoromethane	1000	200	n/a	n/a	n/a	n/a	n/a	n/a	n/a	n/a
1,1-Dichloroethane	850	< 1.0	n/a	n/a	n/a	n/a	n/a	n/a	n/a	n/a
1,2 Dichloroethane	5	0.5	n/a	n/a	n/a	n/a	n/a	n/a	n/a	n/a
1,1 - Dichloroethene	7	0.7	n/a	n/a	n/a	n/a	n/a	n/a	n/a	n/a
cis-1,2- Dichloroethene	70	7	n/a	n/a	n/a	n/a	n/a	n/a	n/a	n/a
trans -1, 2-Dichloroethene	100	20	n/a	n/a	n/a	n/a	n/a	n/a	n/a	n/a
1,2-Dichloropropane	5	0.5	n/a	n/a	n/a	n/a	n/a	n/a	n/a	n/a
1,3-Dichloropropane	-	-	n/a	n/a	n/a	n/a	n/a	n/a	n/a	n/a
2,2 Dichloropropane	-	-	n/a	n/a	n/a	n/a	n/a	n/a	n/a	n/a
1,1 - Dichloropropene	-	-	n/a	n/a	n/a	n/a	n/a	n/a	n/a	n/a
Ethylbenzene	700	140	**12**	**20**	**18**	**41**	**15**	**5.78**	**21.8**	**1.28**
Hexachlorobutadiene	-	-	n/a	n/a	n/a	n/a	n/a	n/a	n/a	n/a
Isopropylbenzene	-	-	n/a	n/a	n/a	n/a	n/a	n/a	n/a	n/a
p-Isopropyltoluene	-	-	n/a	n/a	n/a	n/a	n/a	n/a	n/a	n/a
Methylene Chloride			n/a	n/a	n/a	n/a	n/a	n/a	n/a	n/a
Methyl - t - Butyl ether	60	12	<2.8	<23	<2.8	<6.0	<2.4	<5.0	<5.0	<1.0
Naphthalene	40	8	n/a	**44**	**66**	**42**	**12**	**23**	**66.4**	4.85
n-Propylbenzene	-	-	n/a	n/a	n/a	n/a	n/a	n/a	n/a	n/a
1,1,1,2-Tetrachloroethane	-	-	n/a	n/a	n/a	n/a	n/a	n/a	n/a	n/a
1,1,2,2-Tetrachloroethane	-	-	n/a	n/a	n/a	n/a	n/a	n/a	n/a	n/a
Styrene	-	-	n/a	n/a	n/a	n/a	n/a	n/a	n/a	n/a
Tetrachloroethene	5	0.5	n/a	n/a	n/a	n/a	n/a	n/a	n/a	n/a
Toluene	343	68.6	**9.5**	<12	**6.8**	**26**	**8**	<5.0	<5.0	**1.53**
1,2,3-Trichlorobenzene	-	-	n/a	n/a	n/a	n/a	n/a	n/a	n/a	n/a
1,2,4-Trichlorobenzene	-	-	n/a	n/a	n/a	n/a	n/a	n/a	n/a	n/a
1,1,1-Trichloroethane	200	40	n/a	n/a	n/a	n/a	n/a	n/a	n/a	n/a
1,1,2-Trichloroethane			n/a	n/a	n/a	n/a	n/a	n/a	n/a	n/a
Trichloroethene	5	0.5	n/a	n/a	n/a	n/a	n/a	n/a	n/a	n/a
Trichlorofluoromethane	-	-	n/a	n/a	n/a	n/a	n/a	n/a	n/a	n/a
1,2,3-Trichloropropane	-	-	n/a	n/a	n/a	n/a	n/a	n/a	n/a	n/a
1,2,4-Trimethylbenzene	} 480	} 96	**430**	**460**	**900**	**750**	**380**	**372**	**888**	**78.3**
1,3,5-Trimethylbenzene			**140**	**210**	**220**	**290**	**150**	**149**	**345**	**30.4**
Vinyl chloride	0.2	0.02	n/a	n/a	n/a	n/a	n/a	n/a	n/a	n/a
Isopropyl Ether	-	-	n/a	n/a	n/a	n/a	n/a	n/a	n/a	n/a
m&p-Xylene	620 (1)	124 (1)	**500**	**520**	**990**	**710**	**330**	**265**	**742**	**46.7**
o-Xylene	620 (1)	124 (1)	**280**	**240**	**410**	**310**	**79**	**72.8**	**191**	**7.26**

mg/l - milligrams/liter (ppm)
ug/l - micrograms/liter (ppb)
n/a = Not Analyzed
n/s = Not Sampled
bold = Compound detected above the Preventive action limit

Haertel Monument UST
1101 Ellis Street
Stevens Point, WI 54481

Monitoring well #3
Analytical Results

Lampert - Lee Associates
1/27/99

					Remediation System running 4/94 - 2/96					System off 2/96 - 6/96	
	Enforcement	Preventive	12/16/92	9/20/93	6/15/94	12/6/94	3/7/95	6/5/95	10/16/95	1/4/96	4/4/96
Parameter	Standard	Action Limit	mg/l	mg/l	mg/l	mg/l	mg/l	mg/l	mg/l	mg/l	mg/l
GRO (Gasoline Range Organics)	-	-	n/a	<0.1	<0.1	n/s	<0.01	<0.01	<0.01	n/s	n/s
Lead	15	1.5	n/a	n/a	n/a	n/s				n/s	n/s
VOLATILE ORGANIC COMPOUNDS											
	(ug/l)	(ug/l)	(ug/l)	(ug/l)	(ug/l)	(ug/l)	(ug/l)	(ug/l)	(ug/l)	(ug/l)	(ug/l)
Benzene	5	0.5	<0.8	<0.6	<1.0	n/s	<0.32	<0.32	<0.32	n/s	n/s
Bromobenzene	-	-	<1.0	<1.2	n/a	n/s	n/a	n/a	n/a	n/s	n/s
Bromochloromethane	-	-	<1.0	<0.8	n/a	n/s	n/a	n/a	n/a	n/s	n/s
Bromodichloromethane	179	36	<4.0	<0.3	n/a	n/s	n/a	n/a	n/a	n/s	n/s
Bromoform	4.4	0.44	<4.0	<1.1	n/a	n/s	n/a	n/a	n/a	n/s	n/s
Bromomethane	-	-	<15.0	<1.5	n/a	n/s	n/a	n/a	n/a	n/s	n/s
n-Butylbenzene	-	-	<1.0	<0.6	n/a	n/s	n/a	n/a	n/a	n/s	n/s
sec-Butylbenzene	-	-	<2.0	<0.5	n/a	n/s	n/a	n/a	n/a	n/s	n/s
tert-Butylbenzene	-	-	<1.0	<0.4	n/a	n/s	n/a	n/a	n/a	n/s	n/s
Carbon Tetrachloride	5	0.5	<1.0	<0.8	n/a	n/s	n/a	n/a	n/a	n/s	n/s
Chlorobenzene	-	-	<2.0	<0.5	n/a	n/s	n/a	n/a	n/a	n/s	n/s
Dibromochloromethane	215	43	<5.0	<1.0	n/a	n/s	n/a	n/a	n/a	n/s	n/s
Chloroethane	400	80	<8.0	<3.2	n/a	n/s	n/a	n/a	n/a	n/s	n/s
Chloroform	6	0.6	<3.0	<0.5	n/a	n/s	n/a	n/a	n/a	n/s	n/s
Chloromethane	-	-	<15.0	<1.2	n/a	n/s	n/a	n/a	n/a	n/s	n/s
2-Chlorotoluene	-	-	<1.0	<0.6	n/a	n/s	n/a	n/a	n/a	n/s	n/s
4-Chlorotoluene	-	-	<1.0	<0.7	n/a	n/s	n/a	n/a	n/a	n/s	n/s
1,2-Dibromo-3-chloropropane	0.2	0.02	<3.0	<1.3	n/a	n/s	n/a	n/a	n/a	n/s	n/s
1,2 Dibromoethane			<1.5	<1.4	n/a	n/s	n/a	n/a	n/a	n/s	n/s
Dibromomethane	0.05	0.005	<1.0	<1.2	n/a	n/s	n/a	n/a	n/a	n/s	n/s
1,2-Dichlorobenzene	600	60	<1.0	<0.7	n/a	n/s	n/a	n/a	n/a	n/s	n/s
1,3-Dichlorobenzene	1250	125	<1.0	<0.5	n/a	n/s	n/a	n/a	n/a	n/s	n/s
1,4-Dichlorobenzene	75	15	<1.0	<0.9	n/a	n/s	n/a	n/a	n/a	n/s	n/s
Dichlorodifluoromethane	1000	200	<15.0	<5.2	n/a	n/s	n/a	n/a	n/a	n/s	n/s
1,1-Dichloroethane	850	< 1.0	<0.8	<1.5	n/a	n/s	n/a	n/a	n/a	n/s	n/s
1,2 Dichloroethane	5	0.5	<0.9	<0.7	n/a	n/s	n/a	n/a	n/a	n/s	n/s
1,1 - Dichloroethene	7	0.7	<1.0	<1.1	n/a	n/s	n/a	n/a	n/a	n/s	n/s
cis-1,2- Dichloroethene	70	7	<1.0	<0.5	n/a	n/s	n/a	n/a	n/a	n/s	n/s
trans -1, 2-Dichloroethene	100	20	<1.0	<1.6	n/a	n/s	n/a	n/a	n/a	n/s	n/s
1,2-Dichloropropane	5	0.5	<0.7	<0.6	n/a	n/s	n/a	n/a	n/a	n/s	n/s
1,3-Dichloropropane	-	-	<0.6	<0.7	n/a	n/s	n/a	n/a	n/a	n/s	n/s
2,2 Dichloropropane	-	-	<2.0	n/a	n/a	n/s	n/a	n/a	n/a	n/s	n/s
1,1 - Dichloropropene	-	-	<1.0	<0.6	n/a	n/s	n/a	n/a	n/a	n/s	n/s
Di-isopropyl ether			n/a	n/a	n/a	n/s	n/a	n/a	n/a	n/s	n/s
Ethylbenzene	700	140	<1.0	<0.5	<1.0	n/s	<0.34	<0.34	<0.34	n/s	n/s
Hexachlorobutadiene	-	-	<2.0	<0.6	n/a	n/s	n/a	n/a	n/a	n/s	n/s
Isopropylbenzene	-	-	<1.0	<0.6	n/a	n/s	n/a	n/a	n/a	n/s	n/s
p-Isopropyltoluene	-	-	<1.0	<0.6	n/a	n/s	n/a	n/a	n/a	n/s	n/s
Methylene Chloride			<2.0	n/a	n/a	n/s	n/a	n/a	n/a	n/s	n/s
Methyl - t - Butyl ether	60	12	n/a	<1.0	<1.0	n/s	<0.28	<0.28	<0.28	n/s	n/s
Naphthalene	40	8	<2.0	1.5	n/a	n/s	n/a	n/a	n/a	n/s	n/s
n-Propylbenzene	-	-	<1.0	<1.3	n/a	n/s	n/a	n/a	n/a	n/s	n/s
1,1,1,2-Tetrachloroethane	-	-	<1.0	<2.8	n/a	n/s	n/a	n/a	n/a	n/s	n/s
1,1,2,2-Tetrachloroethane	-	-	<2.0	<2.2	n/a	n/s	n/a	n/a	n/a	n/s	n/s
Styrene	-	-	<2.0	<0.6	n/a	n/s	n/a	n/a	n/a	n/s	n/s
Tetrachloroethene	5	0.5	<1.0	<0.7	n/a	n/s	n/a	n/a	n/a	n/s	n/s
Toluene	343	68.6	<1.0	<0.6	<1.0	n/s	<0.27	<0.27	<0.27	n/s	n/s
1,2,3-Trichlorobenzene	-	-	<2.0	<0.6	n/a	n/s	n/a	n/a	n/a	n/s	n/s
1,2,4-Trichlorobenzene	-	-	<2.0	<2.5	n/a	n/s	n/a	n/a	n/a	n/s	n/s
1,1,1-Trichloroethane	200	40	<2.0	<0.7	n/a	n/s	n/a	n/a	n/a	n/s	n/s
1,1,2-Trichloroethane			<1.0	<0.6	n/a	n/s	n/a	n/a	n/a	n/s	n/s
Trichloroethene	5	0.5	<1.0	<3.6	n/a	n/s	n/a	n/a	n/a	n/s	n/s
Trichlorofluoromethane	-	-	<15.0	n/a	n/a	n/s	n/a	n/a	n/a	n/s	n/s
1,2,3-Trichloropropane	-	-	<2.0	<2.2	n/a	n/s	n/a	n/a	n/a	n/s	n/s
1,2,4-Trimethylbenzene	-	-	<1.0	<0.7	<1.0	n/s	<0.38	<0.38	<0.38	n/s	n/s
1,3,5-Trimethylbenzene	-	-	<1.0	<1.1	<1.0	n/s	<0.25	<0.25	<0.25	n/s	n/s
Vinyl chloride	0.2	0.02	<2.0	<6.6	n/a	n/s	n/a	n/a	n/a	n/s	n/s
Isopropyl Ether	-	-	n/a	n/a	n/a	n/s	n/a	n/a	n/a	n/s	n/s
m&p-Xylene	620 (1)	124 (1)	<2.0	<0.6	<1.0	n/s	<0.59	<0.59	<0.59	n/s	n/s
o-Xylene	620 (1)	124 (1)	<2.0	<0.6	<1.0	n/s	<0.29	<0.29	0.84	n/s	n/s

mg/l - milligrams/liter (ppm)
ug/l - micrograms/liter (ppb)
n/a = Not Analyzed
n/s = Not Sampled
= Compound detected above the Preventive action limit.

			System running 6/96-6/97				System off 6/97-2/98 System on 2/98-5/98		System off 5/98	
	Enforcement	Preventive	7/11/96	10/9/96	1/14/97	4/23/97	12/10/97	3/12/98	6/17/98	11/17/98
Parameter	Standard	Action Limit	mg/l	mg/l	mg/l	mg/l	mg/l	mg/l	mg/l	mg/l
GRO (Gasoline Range Organics)	-	-	n/s	n/s	n/s	<0.014	n/s	n/s	n/s	<0.05
Lead	15	1.5	n/s	n/s	n/s	n/a	n/s	n/s	n/s	<1.0
VOLATILE ORGANIC COMPOUNDS										
	(ug/l)	(ug/l)	(ug/l)	(ug/l)	(ug/l)	(ug/l)	(ug/l)	(ug/l)	(ug/l)	(ug/l)
Benzene	5	0.5	n/s	n/s	n/s	<0.36	n/s	n/s	n/s	<0.5
Bromobenzene	-	-	n/s	n/s	n/s	n/a	n/s	n/s	n/s	n/a
Bromochloromethane	-	-	n/s	n/s	n/s	n/a	n/s	n/s	n/s	n/a
Bromodichloromethane	179	36	n/s	n/s	n/s	n/a	n/s	n/s	n/s	n/a
Bromoform	4.4	0.44	n/s	n/s	n/s	n/a	n/s	n/s	n/s	n/a
Bromomethane	-	-	n/s	n/s	n/s	n/a	n/s	n/s	n/s	n/a
n-Butylbenzene			n/s	n/s	n/s	n/a	n/s	n/s	n/s	n/a
sec-Butylbenzene	-	-	n/s	n/s	n/s	n/a	n/s	n/s	n/s	n/a
tert-Butylbenzene	-	-	n/s	n/s	n/s	n/a	n/s	n/s	n/s	n/a
Carbon Tetrachloride	5	0.5	n/s	n/s	n/s	n/a	n/s	n/s	n/s	n/a
Chlorobenzene	-	-	n/s	n/s	n/s	n/a	n/s	n/s	n/s	n/a
Dibromochloromethane	215	43	n/s	n/s	n/s	n/a	n/s	n/s	n/s	n/a
Chloroethane	400	80	n/s	n/s	n/s	n/a	n/s	n/s	n/s	n/a
Chloroform	6	0.6	n/s	n/s	n/s	n/a	n/s	n/s	n/s	n/a
Chloromethane	-	-	n/s	n/s	n/s	n/a	n/s	n/s	n/s	n/a
2-Chlorotoluene	-	-	n/s	n/s	n/s	n/a	n/s	n/s	n/s	n/a
4-Chlorotoluene	-	-	n/s	n/s	n/s	n/a	n/s	n/s	n/s	n/a
1,2-Dibromo-3-chloropropane	0.2	0.02	n/s	n/s	n/s	n/a	n/s	n/s	n/s	n/a
1,2 Dibromoethane			n/s	n/s	n/s	n/a	n/s	n/s	n/s	n/a
Dibromomethane	0.05	0.005	n/s	n/s	n/s	n/a	n/s	n/s	n/s	n/a
1,2-Dichlorobenzene	600	60	n/s	n/s	n/s	n/a	n/s	n/s	n/s	n/a
1,3-Dichlorobenzene	1250	125	n/s	n/s	n/s	n/a	n/s	n/s	n/s	n/a
1,4-Dichlorobenzene	75	15	n/s	n/s	n/s	n/a	n/s	n/s	n/s	n/a
Dichlorodifluoromethane	1000	200	n/s	n/s	n/s	n/a	n/s	n/s	n/s	n/a
1,1-Dichloroethane	850	< 1.0	n/s	n/s	n/s	n/a	n/s	n/s	n/s	n/a
1,2 Dichloroethane	5	0.5	n/s	n/s	n/s	n/a	n/s	n/s	n/s	n/a
1,1 - Dichloroethene	7	0.7	n/s	n/s	n/s	n/a	n/s	n/s	n/s	n/a
cis-1,2- Dichloroethene	70	7	n/s	n/s	n/s	n/a	n/s	n/s	n/s	n/a
trans -1, 2-Dichloroethene	100	20	n/s	n/s	n/s	n/a	n/s	n/s	n/s	n/a
1,2-Dichloropropane	5	0.5	n/s	n/s	n/s	n/a	n/s	n/s	n/s	n/a
1,3-Dichloropropane	-	-	n/s	n/s	n/s	n/a	n/s	n/s	n/s	n/a
2,2 Dichloropropane	-	-	n/s	n/s	n/s	n/a	n/s	n/s	n/s	n/a
1,1 - Dichloropropene	-	-	n/s	n/s	n/s	n/a	n/s	n/s	n/s	n/a
Di-isopropyl ether			n/s	n/s	n/s	n/a	n/s	n/s	n/s	n/a
Ethylbenzene	700	140	n/s	n/s	n/s	<0.26	n/s	n/s	n/s	<1.0
Hexachlorobutadiene	-	-	n/s	n/s	n/s	n/a	n/s	n/s	n/s	n/a
Isopropylbenzene	-	-	n/s	n/s	n/s	n/a	n/s	n/s	n/s	n/a
p-Isopropyltoluene	-	-	n/s	n/s	n/s	n/a	n/s	n/s	n/s	n/a
Methylene Chloride			n/s	n/s	n/s	n/a	n/s	n/s	n/s	n/a
Methyl - t - Butyl ether	60	12	n/s	n/s	n/s	<0.24	n/s	n/s	n/s	<1.0
Naphthalene	40	8	n/s	n/s	n/s	<0.58	n/s	n/s	n/s	<1.0
n-Propylbenzene	-	-	n/s	n/s	n/s	n/a	n/s	n/s	n/s	n/a
1,1,1,2-Tetrachloroethane	-	-	n/s	n/s	n/s	n/a	n/s	n/s	n/s	n/a
1,1,2,2-Tetrachloroethane	-	-	n/s	n/s	n/s	n/a	n/s	n/s	n/s	n/a
Styrene	-	-	n/s	n/s	n/s	n/a	n/s	n/s	n/s	n/a
Tetrachloroethene	5	0.5	n/s	n/s	n/s	n/a	n/s	n/s	n/s	n/a
Toluene	343	68.6	n/s	n/s	n/s	<0.25	n/s	n/s	n/s	<1.0
1,2,3-Trichlorobenzene	-	-	n/s	n/s	n/s	n/a	n/s	n/s	n/s	n/a
1,2,4-Trichlorobenzene	-	-	n/s	n/s	n/s	n/a	n/s	n/s	n/s	n/a
1,1,1-Trichloroethane	200	40	n/s	n/s	n/s	n/a	n/s	n/s	n/s	n/a
1,1,2-Trichloroethane			n/s	n/s	n/s	n/a	n/s	n/s	n/s	n/a
Trichloroethene	5	0.5	n/s	n/s	n/s	n/a	n/s	n/s	n/s	n/a
Trichlorofluoromethane	-	-	n/s	n/s	n/s	n/a	n/s	n/s	n/s	n/a
1,2,3-Trichloropropane	-	-	n/s	n/s	n/s	n/a	n/s	n/s	n/s	n/a
1,2,4-Trimethylbenzene	-	-	n/s	n/s	n/s	<0.30	n/s	n/s	n/s	<1.0
1,3,5-Trimethylbenzene	-	-	n/s	n/s	n/s	<0.20	n/s	n/s	n/s	<1.0
Vinyl chloride	0.2	0.02	n/s	n/s	n/s	n/a	n/s	n/s	n/s	n/a
Isopropyl Ether	-	-	n/s	n/s	n/s	n/a	n/s	n/s	n/s	n/a
m&p-Xylene	620 (1)	124 (1)	n/s	n/s	n/s	<0.50	n/s	n/s	n/s	<1.0
o-Xylene	620 (1)	124 (1)	n/s	n/s	n/s	<0.26	n/s	n/s	n/s	<1.0

mg/l - milligrams/liter (ppm)
ug/l - micrograms/liter (ppb)
n/a = Not Analyzed
n/s = Not Sampled
= Compound detected above the Preventive action limit.

				Remediation System running 4/94 - 2/96					System off 2/96 - 6/96	
	Enforcement	Preventive	9/20/93	6/15/94	12/6/94	3/7/95	6/5/95	10/16/95	1/4/96	4/4/96
Parameter	Standard	Action Limit	mg/l	mg/l	mg/l	mg/l	mg/l	mg/l	mg/l	mg/l
GRO (Gasoline Range Organics)	-	-	<0.1	<0.1	n/s	<0.01	<0.01	<0.01	n/s	n/s
Lead	15	1.5	n/a	n/a	n/s	n/a	n/a	n/a	n/s	n/s
VOLATILE ORGANIC COMPOUNDS										
	(ug/l)	(ug/l)	(ug/l)	(ug/l)	(ug/l)	(ug/l)	(ug/l)	(ug/l)	(ug/l)	(ug/l)
Benzene	5	0.5	<0.6	<1.0	n/s	<0.32	<0.32	<0.32	n/s	n/s
Bromobenzene	-	-	<1.2	n/a	n/s	n/a	n/a	n/a	n/s	n/s
Bromochloromethane	-	-	<0.8	n/a	n/s	n/a	n/a	n/a	n/s	n/s
Bromodichloromethane	179	36	<0.3	n/a	n/s	n/a	n/a	n/a	n/s	n/s
Bromoform	4.4	0.44	<1.1	n/a	n/s	n/a	n/a	n/a	n/s	n/s
Bromomethane	-	-	<1.5	n/a	n/s	n/a	n/a	n/a	n/s	n/s
n-Butylbenzene	-	-	<0.6	n/a	n/s	n/a	n/a	n/a	n/s	n/s
sec-Butylbenzene	-	-	<0.5	n/a	n/s	n/a	n/a	n/a	n/s	n/s
tert-Butylbenzene	-	-	<0.4	n/a	n/s	n/a	n/a	n/a	n/s	n/s
Carbon Tetrachloride	5	0.5	<0.8	n/a	n/s	n/a	n/a	n/a	n/s	n/s
Chlorobenzene	-	-	<0.5	n/a	n/s	n/a	n/a	n/a	n/s	n/s
Dibromochloromethane	215	43	<1.0	n/a	n/s	n/a	n/a	n/a	n/s	n/s
Chloroethane	400	80	<3.2	n/a	n/s	n/a	n/a	n/a	n/s	n/s
Chloroform	6	0.6	<0.5	n/a	n/s	n/a	n/a	n/a	n/s	n/s
Chloromethane	-	-	<1.2	n/a	n/s	n/a	n/a	n/a	n/s	n/s
2-Chlorotoluene	-	-	<0.6	n/a	n/s	n/a	n/a	n/a	n/s	n/s
4-Chlorotoluene	-	-	<0.7	n/a	n/s	n/a	n/a	n/a	n/s	n/s
1,2-Dibromo-3-chloropropane	0.2	0.02	<1.3	n/a	n/s	n/a	n/a	n/a	n/s	n/s
1,2 Dibromoethane			<1.4	n/a	n/s	n/a	n/a	n/a	n/s	n/s
Dibromomethane	0.05	0.005	<1.2	n/a	n/s	n/a	n/a	n/a	n/s	n/s
1,2-Dichlorobenzene	600	60	<0.7	n/a	n/s	n/a	n/a	n/a	n/s	n/s
1,3-Dichlorobenzene	1250	125	<0.5	n/a	n/s	n/a	n/a	n/a	n/s	n/s
1,4-Dichlorobenzene	75	15	<0.9	n/a	n/s	n/a	n/a	n/a	n/s	n/s
Dichlorodifluoromethane	1000	200	<5.2	n/a	n/s	n/a	n/a	n/a	n/s	n/s
1,1-Dichloroethane	850	< 1.0	<1.5	n/a	n/s	n/a	n/a	n/a	n/s	n/s
1,2 Dichloroethane	5	0.5	<0.7	n/a	n/s	n/a	n/a	n/a	n/s	n/s
1,1 - Dichloroethene	7	0.7	<1.1	n/a	n/s	n/a	n/a	n/a	n/s	n/s
cis-1,2- Dichloroethene	70	7	<0.5	n/a	n/s	n/a	n/a	n/a	n/s	n/s
trans -1, 2-Dichloroethene	100	20	<1.6	n/a	n/s	n/a	n/a	n/a	n/s	n/s
1,2-Dichloropropane	5	0.5	<0.6	n/a	n/s	n/a	n/a	n/a	n/s	n/s
1,3-Dichloropropane	-	-	<0.7	n/a	n/s	n/a	n/a	n/a	n/s	n/s
2,2 Dichloropropane	-	-	n/a	n/a	n/s	n/a	n/a	n/a	n/s	n/s
1,1 - Dichloropropene	-	-	<0.6	n/a	n/s	n/a	n/a	n/a	n/s	n/s
Di-isopropyl ether			n/a	n/a	n/s	n/a	n/a	n/a	n/s	n/s
Ethylbenzene	700	140	<0.5	<1.0	n/s	<0.34	<0.34	<0.34	n/s	n/s
Hexachlorobutadiene	-	-	<0.6	n/a	n/s	n/a	n/a	n/a	n/s	n/s
Isopropylbenzene	-	-	<0.6	n/a	n/s	n/a	n/a	n/a	n/s	n/s
p-Isopropyltoluene	-	-	<0.6	n/a	n/s	n/a	n/a	n/a	n/s	n/s
Methylene Chloride			n/a	n/a	n/s	n/a	n/a	n/a	n/s	n/s
Methyl - t - Butyl ether	60	12	<1.0	<1.0	n/s	<0.28	<0.28	<0.28	n/s	n/s
Naphthalene	40	8	2	n/a	n/s	n/a	n/a	n/a	n/s	n/s
n-Propylbenzene	-	-	<1.3	n/a	n/s	n/a	n/a	n/a	n/s	n/s
1,1,1,2-Tetrachloroethane	-	-	<2.8	n/a	n/s	n/a	n/a	n/a	n/s	n/s
1,1,2,2-Tetrachloroethane	-	-	<2.2	n/a	n/s	n/a	n/a	n/a	n/s	n/s
Styrene	-	-	<0.6	n/a	n/s	n/a	n/a	n/a	n/s	n/s
Tetrachloroethene	5	0.5	<0.7	n/a	n/s	n/a	n/a	n/a	n/s	n/s
Toluene	343	68.6	<0.6	<1.0	n/s	<0.27	<0.27	<0.27	n/s	n/s
1,2,3-Trichlorobenzene	-	-	<0.6	n/a	n/s	n/a	n/a	n/a	n/s	n/s
1,2,4-Trichlorobenzene	-	-	<2.5	n/a	n/s	n/a	n/a	n/a	n/s	n/s
1,1,1-Trichloroethane	200	40	<0.7	n/a	n/s	n/a	n/a	n/a	n/s	n/s
1,1,2-Trichloroethane			<0.6	n/a	n/s	n/a	n/a	n/a	n/s	n/s
Trichloroethene	5	0.5	<3.6	n/a	n/s	n/a	n/a	n/a	n/s	n/s
Trichlorofluoromethane	-	-	n/a	n/a	n/s	n/a	n/a	n/a	n/s	n/s
1,2,3-Trichloropropane	-	-	<2.2	n/a	n/s	n/a	n/a	n/a	n/s	n/s
1,2,4-Trimethylbenzene	-	-	1.6	<1.0	n/s	<0.38	<0.38	<0.38	n/s	n/s
1,3,5-Trimethylbenzene	-	-	<1.1	<1.0	n/s	<0.25	<0.25	<0.25	n/s	n/s
Vinyl chloride	0.2	0.02	<6.6	n/a	n/s	n/a	n/a	n/a	n/s	n/s
Isopropyl Ether	-	-	n/a	n/a	n/s	n/a	n/a	n/a	n/s	n/s
m&p-Xylene	620 (1)	124 (1)	1.2	<1.0	n/s	<0.59	<0.59	<0.59	n/s	n/s
o-Xylene	620 (1)	124 (1)	<0.6	<1.0	n/s	<0.29	<0.29	<0.29	n/s	n/s

mg/l - milligrams/liter (ppm)
ug/l - micrograms/liter (ppb)
n/a = Not Analyzed
n/s = Not Sampled
= Compound detected above the Preventive action limit.

			System running 6/96-6/97				System off 6/97-2/98 System on 2/98-5/98		System off 5/98	
	Enforcement	Preventive	7/11/96	10/9/96	1/14/97	4/23/97	12/10/97	3/12/98	6/17/98	11/17/98
Parameter	Standard	Action Limit	mg/l	mg/l	mg/l	mg/l	mg/l	mg/l	mg/l	mg/l
GRO (Gasoline Range Organics)	-	-	n/s	n/s	n/s	<0.014	n/s	n/s	n/s	<0.05
Lead	15	1.5	n/s	n/s	n/s	n/a	n/s	n/s	n/s	<1.0
VOLATILE ORGANIC COMPOUNDS										
	(ug/l)	(ug/l)	(ug/l)	(ug/l)	(ug/l)	(ug/l)	(ug/l)	(ug/l)	(ug/l)	(ug/l)
Benzene	5	0.5	n/s	n/s	n/s	<0.36	n/s	n/s	n/s	<0.5
Bromobenzene	-	-	n/s	n/s	n/s	n/a	n/s	n/s	n/s	n/a
Bromochloromethane	-	-	n/s	n/s	n/s	n/a	n/s	n/s	n/s	n/a
Bromodichloromethane	179	36	n/s	n/s	n/s	n/a	n/s	n/s	n/s	n/a
Bromoform	4.4	0.44	n/s	n/s	n/s	n/a	n/s	n/s	n/s	n/a
Bromomethane	-	-	n/s	n/s	n/s	n/a	n/s	n/s	n/s	n/a
n-Butylbenzene	-	-	n/s	n/s	n/s	n/a	n/s	n/s	n/s	n/a
sec-Butylbenzene	-	-	n/s	n/s	n/s	n/a	n/s	n/s	n/s	n/a
tert-Butylbenzene	-	-	n/s	n/s	n/s	n/a	n/s	n/s	n/s	n/a
Carbon Tetrachloride	5	0.5	n/s	n/s	n/s	n/a	n/s	n/s	n/s	n/a
Chlorobenzene	-	-	n/s	n/s	n/s	n/a	n/s	n/s	n/s	n/a
Dibromochloromethane	215	43	n/s	n/s	n/s	n/a	n/s	n/s	n/s	n/a
Chloroethane	400	80	n/s	n/s	n/s	n/a	n/s	n/s	n/s	n/a
Chloroform	6	0.6	n/s	n/s	n/s	n/a	n/s	n/s	n/s	n/a
Chloromethane	-	-	n/s	n/s	n/s	n/a	n/s	n/s	n/s	n/a
2-Chlorotoluene	-	-	n/s	n/s	n/s	n/a	n/s	n/s	n/s	n/a
4-Chlorotoluene	-	-	n/s	n/s	n/s	n/a	n/s	n/s	n/s	n/a
1,2-Dibromo-3-chloropropane	0.2	0.02	n/s	n/s	n/s	n/a	n/s	n/s	n/s	n/a
1,2 Dibromoethane			n/s	n/s	n/s	n/a	n/s	n/s	n/s	n/a
Dibromomethane	0.05	0.005	n/s	n/s	n/s	n/a	n/s	n/s	n/s	n/a
1,2-Dichlorobenzene	600	60	n/s	n/s	n/s	n/a	n/s	n/s	n/s	n/a
1,3-Dichlorobenzene	1250	125	n/s	n/s	n/s	n/a	n/s	n/s	n/s	n/a
1,4-Dichlorobenzene	75	15	n/s	n/s	n/s	n/a	n/s	n/s	n/s	n/a
Dichlorodifluoromethane	1000	200	n/s	n/s	n/s	n/a	n/s	n/s	n/s	n/a
1,1-Dichloroethane	850	< 1.0	n/s	n/s	n/s	n/a	n/s	n/s	n/s	n/a
1,2 Dichloroethane	5	0.5	n/s	n/s	n/s	n/a	n/s	n/s	n/s	n/a
1,1 - Dichloroethene	7	0.7	n/s	n/s	n/s	n/a	n/s	n/s	n/s	n/a
cis-1,2- Dichloroethene	70	7	n/s	n/s	n/s	n/a	n/s	n/s	n/s	n/a
trans -1, 2-Dichloroethene	100	20	n/s	n/s	n/s	n/a	n/s	n/s	n/s	n/a
1,2-Dichloropropane	5	0.5	n/s	n/s	n/s	n/a	n/s	n/s	n/s	n/a
1,3-Dichloropropane	-	-	n/s	n/s	n/s	n/a	n/s	n/s	n/s	n/a
2,2 Dichloropropane	-	-	n/s	n/s	n/s	n/a	n/s	n/s	n/s	n/a
1,1 - Dichloropropene	-	-	n/s	n/s	n/s	n/a	n/s	n/s	n/s	n/a
Di-isopropyl ether			n/s	n/s	n/s	n/a	n/s	n/s	n/s	n/a
Ethylbenzene	700	140	n/s	n/s	n/s	<0.26	n/s	n/s	n/s	<1.0
Hexachlorobutadiene	-	-	n/s	n/s	n/s	n/a	n/s	n/s	n/s	n/a
Isopropylbenzene	-	-	n/s	n/s	n/s	n/a	n/s	n/s	n/s	n/a
p-Isopropyltoluene	-	-	n/s	n/s	n/s	n/a	n/s	n/s	n/s	n/a
Methylene Chloride			n/s	n/s	n/s	n/a	n/s	n/s	n/s	n/a
Methyl - t - Butyl ether	60	12	n/s	n/s	n/s	<0.24	n/s	n/s	n/s	<1.0
Naphthalene	40	8	n/s	n/s	n/s	<0.58	n/s	n/s	n/s	<1.0
n-Propylbenzene	-	-	n/s	n/s	n/s	n/a	n/s	n/s	n/s	n/a
1,1,1,2-Tetrachloroethane	-	-	n/s	n/s	n/s	n/a	n/s	n/s	n/s	n/a
1,1,2,2-Tetrachloroethane	-	-	n/s	n/s	n/s	n/a	n/s	n/s	n/s	n/a
Styrene	-	-	n/s	n/s	n/s	n/a	n/s	n/s	n/s	n/a
Tetrachloroethene	5	0.5	n/s	n/s	n/s	n/a	n/s	n/s	n/s	n/a
Toluene	343	68.6	n/s	n/s	n/s	<0.25	n/s	n/s	n/s	<1.0
1,2,3-Trichlorobenzene	-	-	n/s	n/s	n/s	n/a	n/s	n/s	n/s	n/a
1,2,4-Trichlorobenzene	-	-	n/s	n/s	n/s	n/a	n/s	n/s	n/s	n/a
1,1,1-Trichloroethane	200	40	n/s	n/s	n/s	n/a	n/s	n/s	n/s	n/a
1,1,2-Trichloroethane			n/s	n/s	n/s	n/a	n/s	n/s	n/s	n/a
Trichloroethene	5	0.5	n/s	n/s	n/s	n/a	n/s	n/s	n/s	n/a
Trichlorofluoromethane	-	-	n/s	n/s	n/s	n/a	n/s	n/s	n/s	n/a
1,2,3-Trichloropropane	-	-	n/s	n/s	n/s	n/a	n/s	n/s	n/s	n/a
1,2,4-Trimethylbenzene	-	-	n/s	n/s	n/s	<0.30	n/s	n/s	n/s	<1.0
1,3,5-Trimethylbenzene	-	-	n/s	n/s	n/s	<0.20	n/s	n/s	n/s	<1.0
Vinyl chloride	0.2	0.02	n/s	n/s	n/s	n/a	n/s	n/s	n/s	n/a
Isopropyl Ether	-	-	n/s	n/s	n/s	n/a	n/s	n/s	n/s	n/a
m&p-Xylene	620 (1)	124 (1)	n/s	n/s	n/s	<0.50	n/s	n/s	n/s	<1.0
o-Xylene	620 (1)	124 (1)	n/s	n/s	n/s	<0.26	n/s	n/s	n/s	<1.0

mg/l - milligrams/liter (ppm)
ug/l - micrograms/liter (ppb)
n/a = Not Analyzed
n/s = Not Sampled
= Compound detected above the Preventive action limit.

				Remediation System running 4/94 - 2/96					System off 2/96 - 6/96	
	Enforcement	Preventive	9/20/93	6/15/94	12/6/94	3/7/95	6/5/95	10/16/95	1/4/96	4/4/96
Parameter	Standard	Action Limit	mg/l	mg/l	mg/l	mg/l	mg/l	mg/l	mg/l	mg/l
GRO (Gasoline Range Organics)	-	-	<0.1	<0.1	n/s	<0.01	<0.01	<0.01	n/s	n/s
Lead	15	1.5	n/a	n/a	n/s	n/a	n/a	n/a	n/s	n/s
VOLATILE ORGANIC COMPOUNDS										
	(ug/l)	(ug/l)	(ug/l)	(ug/l)	(ug/l)	(ug/l)	(ug/l)	(ug/l)	(ug/l)	(ug/l)
Benzene	5	0.5	<0.6	<1.0	n/s	<0.32	<0.32	<0.32	n/s	n/s
Bromobenzene	-	-	<1.2	n/a	n/s	n/a	n/a	n/a	n/s	n/s
Bromochloromethane	-	-	<0.8	n/a	n/s	n/a	n/a	n/a	n/s	n/s
Bromodichloromethane	179	36	<0.3	n/a	n/s	n/a	n/a	n/a	n/s	n/s
Bromoform	4.4	0.44	<1.1	n/a	n/s	n/a	n/a	n/a	n/s	n/s
Bromomethane	-	-	<1.5	n/a	n/s	n/a	n/a	n/a	n/s	n/s
n-Butylbenzene	-	-	<0.6	n/a	n/s	n/a	n/a	n/a	n/s	n/s
sec-Butylbenzene	-	-	<0.5	n/a	n/s	n/a	n/a	n/a	n/s	n/s
tert-Butylbenzene	-	-	<0.4	n/a	n/s	n/a	n/a	n/a	n/s	n/s
Carbon Tetrachloride	5	0.5	<0.8	n/a	n/s	n/a	n/a	n/a	n/s	n/s
Chlorobenzene	-	-	<0.5	n/a	n/s	n/a	n/a	n/a	n/s	n/s
Dibromochloromethane	215	43	<1.0	n/a	n/s	n/a	n/a	n/a	n/s	n/s
Chloroethane	400	80	<3.2	n/a	n/s	n/a	n/a	n/a	n/s	n/s
Chloroform	6	0.6	<0.5	n/a	n/s	n/a	n/a	n/a	n/s	n/s
Chloromethane	-	-	<1.2	n/a	n/s	n/a	n/a	n/a	n/s	n/s
2-Chlorotoluene	-	-	<0.6	n/a	n/s	n/a	n/a	n/a	n/s	n/s
4-Chlorotoluene	-	-	<0.7	n/a	n/s	n/a	n/a	n/a	n/s	n/s
1,2-Dibromo-3-chloropropane	0.2	0.02	<1.3	n/a	n/s	n/a	n/a	n/a	n/s	n/s
1,2 Dibromoethane			<1.4	n/a	n/s	n/a	n/a	n/a	n/s	n/s
Dibromomethane	0.05	0.005	<1.2	n/a	n/s	n/a	n/a	n/a	n/s	n/s
1,2-Dichlorobenzene	600	60	<0.7	n/a	n/s	n/a	n/a	n/a	n/s	n/s
1,3-Dichlorobenzene	1250	125	<0.5	n/a	n/s	n/a	n/a	n/a	n/s	n/s
1,4-Dichlorobenzene	75	15	<0.9	n/a	n/s	n/a	n/a	n/a	n/s	n/s
Dichlorodifluoromethane	1000	200	<5.2	n/a	n/s	n/a	n/a	n/a	n/s	n/s
1,1-Dichloroethane	850	< 1.0	<1.5	n/a	n/s	n/a	n/a	n/a	n/s	n/s
1,2 Dichloroethane	5	0.5	<0.7	n/a	n/s	n/a	n/a	n/a	n/s	n/s
1,1 - Dichloroethene	7	0.7	<1.1	n/a	n/s	n/a	n/a	n/a	n/s	n/s
cis-1,2- Dichloroethene	70	7	<0.5	n/a	n/s	n/a	n/a	n/a	n/s	n/s
trans -1, 2-Dichloroethene	100	20	<1.6	n/a	n/s	n/a	n/a	n/a	n/s	n/s
1,2-Dichloropropane	5	0.5	<0.6	n/a	n/s	n/a	n/a	n/a	n/s	n/s
1,3-Dichloropropane	-	-	<0.7	n/a	n/s	n/a	n/a	n/a	n/s	n/s
2,2 Dichloropropane	-	-	NA	n/a	n/s	n/a	n/a	n/a	n/s	n/s
1,1 - Dichloropropene	-	-	<0.6	n/a	n/s	n/a	n/a	n/a	n/s	n/s
Di-isopropyl ether			n/a	n/a	n/s	n/a	n/a	n/a	n/s	n/s
Ethylbenzene	700	140	<0.5	<1.0	n/s	<0.34	<0.34	<0.34	n/s	n/s
Hexachlorobutadiene	-	-	<0.6	n/a	n/s	n/a	n/a	n/a	n/s	n/s
Isopropylbenzene	-	-	<0.6	n/a	n/s	n/a	n/a	n/a	n/s	n/s
p-Isopropyltoluene	-	-	<0.6	n/a	n/s	n/a	n/a	n/a	n/s	n/s
Methylene Chloride			n/a	n/a	n/s	n/a	n/a	n/a	n/s	n/s
Methyl - t - Butyl ether	60	12	**3.5**	<1.0	n/s	<0.28	<0.28	<0.28	n/s	n/s
Naphthalene	40	8	**1.7**	n/a	n/s	n/a	n/a	n/a	n/s	n/s
n-Propylbenzene	-	-	<1.3	n/a	n/s	n/a	n/a	n/a	n/s	n/s
1,1,1,2-Tetrachloroethane	-	-	<2.8	n/a	n/s	n/a	n/a	n/a	n/s	n/s
1,1,2,2-Tetrachloroethane	-	-	<2.2	n/a	n/s	n/a	n/a	n/a	n/s	n/s
Styrene	-	-	<0.6	n/a	n/s	n/a	n/a	n/a	n/s	n/s
Tetrachloroethene	5	0.5	<0.7	n/a	n/s	n/a	n/a	n/a	n/s	n/s
Toluene	343	68.6	<0.6	<1.0	n/s	<0.27	<0.27	<0.27	n/s	n/s
1,2,3-Trichlorobenzene	-	-	<0.6	n/a	n/s	n/a	n/a	n/a	n/s	n/s
1,2,4-Trichlorobenzene	-	-	<2.5	n/a	n/s	n/a	n/a	n/a	n/s	n/s
1,1,1-Trichloroethane	200	40	<0.7	n/a	n/s	n/a	n/a	n/a	n/s	n/s
1,1,2-Trichloroethane			<0.6	n/a	n/s	n/a	n/a	n/a	n/s	n/s
Trichloroethene	5	0.5	<3.6	n/a	n/s	n/a	n/a	n/a	n/s	n/s
Trichlorofluoromethane	-	-	n/a	n/a	n/s	n/a	n/a	n/a	n/s	n/s
1,2,3-Trichloropropane	-	-	<2.2	n/a	n/s	n/a	n/a	n/a	n/s	n/s
1,2,4-Trimethylbenzene	-	-	**1.5**	<1.0	n/s	<0.38	<0.38	<0.38	n/s	n/s
1,3,5-Trimethylbenzene	-	-	<1.1	<1.0	n/s	<0.25	<0.25	<0.25	n/s	n/s
Vinyl chloride	0.2	0.02	<6.6	n/a	n/s	n/a	n/a	n/a	n/s	n/s
Isopropyl Ether	-	-	n/a	n/a	n/s	n/a	n/a	n/a	n/s	n/s
m&p-Xylene	620 (1)	124 (1)	**1.0**	<1.0	n/s	<0.59	<0.59	<0.59	n/s	n/s
o-Xylene	620 (1)	124 (1)	<0.6	<1.0	n/s	<0.29	<0.29	<0.29	n/s	n/s

mg/l - milligrams/liter (ppm)
ug/l - micrograms/liter (ppb)
n/a = Not Analyzed
n/s = Not Sampled
bold = Compound detected above the Preventive action limit.

			System running 6/96-6/97				System off 6/97-2/98 System on 2/98-5/98		System off 5/98	
	Enforcement	Preventive	7/11/96	10/9/96	1/14/97	4/23/97	12/10/97	3/12/98	6/17/98	11/17/98
Parameter	Standard	Action Limit	mg/l	mg/l	mg/l	mg/l	mg/l	mg/l	mg/l	mg/l
GRO (Gasoline Range Organics)	-	-	n/s	n/s	n/s	<0.014	n/s	n/s	n/s	<0.05
Lead	15	1.5	n/s	n/s	n/s	n/a	n/s	n/s	n/s	<1.0
VOLATILE ORGANIC COMPOUNDS										
	(ug/l)	(ug/l)	(ug/l)	(ug/l)	(ug/l)	(ug/l)	(ug/l)	(ug/l)	(ug/l)	(ug/l)
Benzene	5	0.5	n/s	n/s	n/s	<0.36	n/s	n/s	n/s	<0.5
Bromobenzene	-	-	n/s	n/s	n/s	n/a	n/s	n/s	n/s	n/a
Bromochloromethane	-	-	n/s	n/s	n/s	n/a	n/s	n/s	n/s	n/a
Bromodichloromethane	179	36	n/s	n/s	n/s	n/a	n/s	n/s	n/s	n/a
Bromoform	4.4	0.44	n/s	n/s	n/s	n/a	n/s	n/s	n/s	n/a
Bromomethane	-	-	n/s	n/s	n/s	n/a	n/s	n/s	n/s	n/a
n-Butylbenzene	-	-	n/s	n/s	n/s	n/a	n/s	n/s	n/s	n/a
sec-Butylbenzene	-	-	n/s	n/s	n/s	n/a	n/s	n/s	n/s	n/a
tert-Butylbenzene	-	-	n/s	n/s	n/s	n/a	n/s	n/s	n/s	n/a
Carbon Tetrachloride	5	0.5	n/s	n/s	n/s	n/a	n/s	n/s	n/s	n/a
Chlorobenzene	-	-	n/s	n/s	n/s	n/a	n/s	n/s	n/s	n/a
Dibromochloromethane	215	43	n/s	n/s	n/s	n/a	n/s	n/s	n/s	n/a
Chloroethane	400	80	n/s	n/s	n/s	n/a	n/s	n/s	n/s	n/a
Chloroform	6	0.6	n/s	n/s	n/s	n/a	n/s	n/s	n/s	n/a
Chloromethane	-	-	n/s	n/s	n/s	n/a	n/s	n/s	n/s	n/a
2-Chlorotoluene	-	-	n/s	n/s	n/s	n/a	n/s	n/s	n/s	n/a
4-Chlorotoluene	-	-	n/s	n/s	n/s	n/a	n/s	n/s	n/s	n/a
1,2-Dibromo-3-chloropropane	0.2	0.02	n/s	n/s	n/s	n/a	n/s	n/s	n/s	n/a
1,2 Dibromoethane			n/s	n/s	n/s	n/a	n/s	n/s	n/s	n/a
Dibromomethane	0.05	0.005	n/s	n/s	n/s	n/a	n/s	n/s	n/s	n/a
1,2-Dichlorobenzene	600	60	n/s	n/s	n/s	n/a	n/s	n/s	n/s	n/a
1,3-Dichlorobenzene	1250	125	n/s	n/s	n/s	n/a	n/s	n/s	n/s	n/a
1,4-Dichlorobenzene	75	15	n/s	n/s	n/s	n/a	n/s	n/s	n/s	n/a
Dichlorodifluoromethane	1000	200	n/s	n/s	n/s	n/a	n/s	n/s	n/s	n/a
1,1-Dichloroethane	850	< 1.0	n/s	n/s	n/s	n/a	n/s	n/s	n/s	n/a
1,2 Dichloroethane	5	0.5	n/s	n/s	n/s	n/a	n/s	n/s	n/s	n/a
1,1 - Dichloroethene	7	0.7	n/s	n/s	n/s	n/a	n/s	n/s	n/s	n/a
cis-1,2- Dichloroethene	70	7	n/s	n/s	n/s	n/a	n/s	n/s	n/s	n/a
trans -1, 2-Dichloroethene	100	20	n/s	n/s	n/s	n/a	n/s	n/s	n/s	n/a
1,2-Dichloropropane	5	0.5	n/s	n/s	n/s	n/a	n/s	n/s	n/s	n/a
1,3-Dichloropropane	-	-	n/s	n/s	n/s	n/a	n/s	n/s	n/s	n/a
2,2 Dichloropropane	-	-	n/s	n/s	n/s	n/a	n/s	n/s	n/s	n/a
1,1 - Dichloropropene	-	-	n/s	n/s	n/s	n/a	n/s	n/s	n/s	n/a
Di-isopropyl ether			n/s	n/s	n/s	n/a	n/s	n/s	n/s	n/a
Ethylbenzene	700	140	n/s	n/s	n/s	<0.26	n/s	n/s	n/s	<1.0
Hexachlorobutadiene	-	-	n/s	n/s	n/s	n/a	n/s	n/s	n/s	n/a
Isopropylbenzene	-	-	n/s	n/s	n/s	n/a	n/s	n/s	n/s	n/a
p-Isopropyltoluene	-	-	n/s	n/s	n/s	n/a	n/s	n/s	n/s	n/a
Methylene Chloride			n/s	n/s	n/s	n/a	n/s	n/s	n/s	n/a
Methyl - t - Butyl ether	60	12	n/s	n/s	n/s	<0.24	n/s	n/s	n/s	<1.0
Naphthalene	40	8	n/s	n/s	n/s	<0.58	n/s	n/s	n/s	<1.0
n-Propylbenzene	-	-	n/s	n/s	n/s	n/a	n/s	n/s	n/s	n/a
1,1,1,2-Tetrachloroethane	-	-	n/s	n/s	n/s	n/a	n/s	n/s	n/s	n/a
1,1,2,2-Tetrachloroethane	-	-	n/s	n/s	n/s	n/a	n/s	n/s	n/s	n/a
Styrene	-	-	n/s	n/s	n/s	n/a	n/s	n/s	n/s	n/a
Tetrachloroethene	5	0.5	n/s	n/s	n/s	n/a	n/s	n/s	n/s	n/a
Toluene	343	68.6	n/s	n/s	n/s	<0.25	n/s	n/s	n/s	<1.0
1,2,3-Trichlorobenzene	-	-	n/s	n/s	n/s	n/a	n/s	n/s	n/s	n/a
1,2,4-Trichlorobenzene	-	-	n/s	n/s	n/s	n/a	n/s	n/s	n/s	n/a
1,1,1-Trichloroethane	200	40	n/s	n/s	n/s	n/a	n/s	n/s	n/s	n/a
1,1,2-Trichloroethane			n/s	n/s	n/s	n/a	n/s	n/s	n/s	n/a
Trichloroethene	5	0.5	n/s	n/s	n/s	n/a	n/s	n/s	n/s	n/a
Trichlorofluoromethane	-	-	n/s	n/s	n/s	n/a	n/s	n/s	n/s	n/a
1,2,3-Trichloropropane	-	-	n/s	n/s	n/s	n/a	n/s	n/s	n/s	n/a
1,2,4-Trimethylbenzene	-	-	n/s	n/s	n/s	<0.30	n/s	n/s	n/s	<1.0
1,3,5-Trimethylbenzene	-	-	n/s	n/s	n/s	<0.20	n/s	n/s	n/s	<1.0
Vinyl chloride	0.2	0.02	n/s	n/s	n/s	n/a	n/s	n/s	n/s	n/a
Isopropyl Ether	-	-	n/s	n/s	n/s	n/a	n/s	n/s	n/s	n/a
m&p-Xylene	620 (1)	124 (1)	n/s	n/s	n/s	<0.50	n/s	n/s	n/s	<1.0
o-Xylene	620 (1)	124 (1)	n/s	n/s	n/s	<0.26	n/s	n/s	n/s	<1.0

mg/l - milligrams/liter (ppm)
ug/l - micrograms/liter (ppb)
n/a = Not Analyzed
n/s = Not Sampled
= Compound detected above the Preventive action limit

WISCONSIN
DEPT. OF NATURAL RESOURCES

State of Wisconsin \ DEPARTMENT OF NATURAL RESOURCES

Tommy G. Thompson, Governor
George E. Meyer, Secretary
Scott A. Humrickhouse, Regional Director

Wisconsin Rapids Office
[illegible] Griffith Avenue
Wisconsin Rapids, Wisconsin 54494-7859
Telephone 715-421-7800
FAX 715-421-7830

FILE COPY

March 1, 1999

File Ref: 03-50-000843

Mr. David Lansing
Haertel Monument, Inc.
1640 Sherman Avenue
Stevens Point, WI 54481

RE: Conditional Case Closure, Haertel Monument Site, 1101 Ellis Street, Stevens Point, Wisconsin.

Mr. Lansing:

On February 18, 1999, the above named site was reviewed by the Wisconsin Department of Natural Resources West (DNR) Central Region closeout committee for a determination as to whether or not the case qualified for close out under Wis. Adm. Code (WAC) ch. NR 726. The groundwater sample indicatse that residual petroleum-related that WAC ch. 140 groundwater quality preventative action level (PAL) exceedance for lead (but not above enforcement standards) and enforcement standard (ES) exceedence for naphthalene, trimethylbenzenes and total xylenes is present in the groundwater near the former tank basin. Due to the presence of residual groundwater contamination at this site, a clean closure can not be granted in this case at this time. However, based on the location and degree of the residual groundwater contamination it appears that natural attenuation has been effective in reducing the mass of residual contamination at this site. Although your case closure request did not identify a deed instrument as part of your request, the Department has determined that a deed instrument is required under Wis. Admin. Code 726.05(8)(am) in order to approve your closure request. Therefore, the Department considers the case "closed," having determined pursuant to WAC NR 726, that no further action is necessary on the site at this time, providing the following conditions are met.

- The first condition of the closeout for this case is that the owner is required to sign and record a groundwater use restriction describing the type, location, and extent of the residual groundwater contamination, on the deed for the property and requiring that Department (or successor agency) approval must be obtained before any water supply wells are reconstructed or installed on the property. A draft of the deed restriction document must be submitted to the Department for approval within 30 days after receipt of this letter, and the deed documents must be registered with the County Register of Deeds fifteen days after receiving Department approval of the draft deed restriction. To document that this condition has been complied with, the property owner must submit to the Department a copy of the recorded deed affidavit, with the recording information

stamped on it, within 15 days after the County Register of Deeds returns the deed restriction to the property owner. The deed restriction may be amended in the future with the approval of Department if conditions change at the site such that the residual contamination is completely remediated (if deemed necessary).

- As a second condition of the closeout for this case the proper abandonment of the monitoring wells, air sparging wells and soil vapor extraction wells currently at the site (pursuant of WAC NR 141). Documents regarding well abandonment (Form 3300-5B) should be forwarded to me at the WDNR Wisconsin Rapids office.

If you do not wish to record a deed instrument on your property in order to receive closure from the Department, you should be aware that the Department of Commerce may determine that you are not be eligible for continued reimbursement from the PECFA program if you choose to continue your remedial actions beyond the point at which closure is possible. If you choose not to record a deed instrument and you wish to continue your remediation, please let us know that you plan to continue the remediation.

You should note that this letter does not constitute Department "certification" under s. 292.15(2)(a)3, Stats., as created by 1993 Wisconsin Act 453 (May 12, 1994). Persons who meet the definition of "purchaser" in s. 292.15(1)(c) must receive Department pre-approval prior to conducting a site investigation in order to be eligible for liability exemption under s. 292.15, Statute. If you have additional relevant information which was not formerly provided to the Department, and which you feel would significantly impact the Department's closure decision, you may submit that information for our re-evaluation of case closure.

Once the registered deed restriction and well abandonement forms have been properly submitted to this office we will issue the final closure letter for this site. Thank you for your efforts to cleanup Wisconsin's environment. If you should have any questions regarding this letter please contact me at (715) 421-7850.

Sincerely,

Tom Hvizdak
Hydrogeologist

c: Kurt Arentsen, LLA, 10968 Hwy. 54 E., Wisconsin Rapids, WI 54494

WISCONSIN
DEPT. OF NATURAL RESOURCES

State of Wisconsin \ DEPARTMENT OF NATURAL RESOURCES

Tommy G. Thompson, Governor
George E. Meyer, Secretary
Scott A. Humrickhouse, Regional Director

Wisconsin Rapids Office
473 Griffith Avenue
Wisconsin Rapids, Wisconsin 54494-7859
Telephone 715-421-7800
FAX 715-421-7830

August 12, 1999

File Ref: 03-50-000843

Mr. David Lansing
Haertel Monument, Inc.
1640 Sherman Avenue
Stevens Point, WI 54481

RE: Case Closure, Haertel Monument Site, 1101 Ellis Street, Stevens Point, Wisconsin.

Mr. Lansing:

The Wisconsin Department of Natural Resources (WDNR) west central region has received the monitoring well and remediation well abandonment forms for the wells associated with the subsurface environmental assessment and cleanup conducted by your consultant for the above referenced site and a copy of the deed restriction (groundwater use restriction with the recording information stamped on it) recorded with the Portage County Register of Deeds as required by WDNR west central closure committee as conditions for closure of this site. Based on all information contained in the site file and the information included in the well abandonment forms and deed restriction submitted by you, it is the decision of the DNR that, **no further investigatory or clean-up action is needed at the above referenced site and that this site is considered closed**.

You should note that this letter does not constitute Department "certification" under s. 292.15(2)(a)3, Stats., as created by 1993 Wisconsin Act 453 (May 12, 1994). Also, in 1997 Wisconsin Act 27, the legislature amended s. 292.15, Wis. Stats., creating the new "Voluntary Party Remediation and Exemption from Liability" statute. This statute provides liability protection for persons who did not intentionally or recklessly cause the release of a hazardous substance and who conducts an environmental investigation and cleans up property by restoring the environment to the extent practicable and in accordance with rules promulgated by the Department. Upon completion of the cleanup, the person receives a "certificate of completion" that provides an exemption from the "Hazardous Substance Spills" statute and protection from future liability for the past releases. You must apply for the program by filling out an application form and fees are charged to cover administrative costs associated with the program. If you are interested in more information about the program or would like an application package, please call Loren Brumberg at the West Central Region Office in Eau Claire at 715-839-3770.

Thank you for your efforts to cleanup Wisconsin's environment. If you should have any questions regarding this letter please contact me at (715) 421-7850.

Sincerely,

Tom Hvizdak
Hydrogeologist

c: Jim Lindemann, LLA, 10968 Hwy. 54 E., Wisconsin Rapids, WI 54494