GIS REGISTRY INFORMATION

SITE NAME: METCALF'S MOBILE MART

BRRTS #: 03-71-000219

CLOSURE DATE: 08/30/2002

STREET ADDRESS: 5761 HWY 110

CITY: BUTTE DES MORTS

SOURCE PROPERTY GPS COORDINATES (meters in WTM91 projection): X= 628260 Y= 403853

OFF-SOURCE CONTAMINATION (>ES):	[ ] Yes	[X] No
CONTAMINATION IN RIGHT OF WAY:	[ ] Yes	[X] No

DOCUMENTS NEEDED:

Closure Letter, and any conditional closure letter issued	X
Copy of most recent deed, including legal description, for all affected properties	X
Certified survey map or relevant portion of the recorded plat map (*if referenced in the legal description*) for all affected properties	X
County Parcel ID number, *if used for county*, for all affected properties	
Location Map which outlines all properties within contaminated site boundaries on USGS topographic map or plat map in sufficient detail to permit the parcels to be located easily (8.5x14" if paper copy). If groundwater standards are exceeded, the map must also include the location of all municipal and potable wells within 1200' of the site.	X
Detailed Site Map(s) for all affected properties, showing buildings, roads, property boundaries, contaminant sources, utility lines, monitoring wells and potable wells. (8.5x14", if paper copy) This map shall also show the location of all contaminated public streets, highway and railroad rights-of-way in relation to the source property and in relation to the boundaries of groundwater contamination exceeding ch. NR 140 ESs and soil contamination exceeding ch. NR 720 generic or site-specific residual contaminant levels.	X
Tables of Latest Groundwater Analytical Results (no shading or cross-hatching)	X
Tables of Latest Soil Analytical Results (no shading or cross-hatching)	
Isoconcentration map(s), *if required for site investigation (SI)* (8.5x14" if paper copy**).** The isoconcentration map should have flow direction and extent of groundwater contamination defined. **If not available, include the latest extent of contaminant plume map.**	X
GW: Table of water level elevations, with sampling dates, and free product noted if present	X
GW: Latest groundwater flow direction/monitoring well location map (should be 2 maps if maximum variation in flow direction is greater than 20 degrees)	X
SOIL: Latest horizontal extent of contamination exceeding generic or site-specific RCLs, with one contour.	
Geologic cross-sections, *if required for SI.* (8.5x14' if paper copy)	
RP certified statement that legal descriptions are complete and accurate	
Copies of off-source notification letters (if applicable)	

Letter informing ROW owner of residual contamination (if applicable)(public, highway or railroad ROW)	
Copy of (soil or land use) deed restriction(s) or deed notice ***if any required as a condition of closure.***	X

State of Wisconsin \ DEPARTMENT OF NATURAL RESOURCES

WISCONSIN
DEPT. OF NATURAL RESOURCES

Jim Doyle, Governor
Matthew J. Frank, Secretary
Ronald W. Kazmierczak, Regional Director

Oshkosh Service Center
625 East County Road Y
Suite 700
Oshkosh, Wisconsin 54901-9731
Telephone 920-424-3050
FAX 920-424-4404
TTY Access via relay - 711

September 6, 2007

Mr. Tom Reinsch
Condon Oil Company
P.O. Box 184
Ripon, WI 54971

SUBJECT: Post-Closure Groundwater Monitoring and Well Abandonment
Former Metcalf's Mobil, Butte des Morts, WI
WDNR BRRTS ID # 03-71-000219

Dear Mr. Reinsch:

This letter is a response to your request for a formal approval of the abandonment of the four remaining recovery wells at the former Metcalf's Mobil.

To summarize, on July 19, 2001 the former Metcalf's Mobil was submitted to the Department of Natural Resources (Department) for closure review. Normally upon closure approval the Department requires abandonment of all borings and wells. Due to the sensitive nature of the fractured bedrock at the site, your consultant, Miller Engineers & Scientists, recommended that four recovery wells (RW1, RW2, RW6, and RW7) remain open and up to code in order to monitor for several years. The Department agreed with this request and the monitoring plans. The case was granted closure in August 2002.

The long term monitoring schedule included sample rounds on the following dates:

October 8, 2002
August 14, 2003
October 21, 2004
August 31, 2005
November 14, 2006
January 26, 2007

Concentrations of Benzene at all wells for all rounds were below the NR 140 Enforcement Standard. Abandonment of the wells was recommended in February 2007. The Department concurred with the recommendation, and abandonment was performed in June 2007.

Abandonment forms for the four recovery wells has been received and the information reviewed by the Department. Final Closure status remains as per August 2002 letter. In order to keep the Department's Soil and Groundwater GIS Registry up to date, I will also forward the updated tables of results for these wells to our registry staff so they can incorporate them into the case data on the GIS website.

Thanks again for your continued cooperation and keeping the Department informed on the post-closure sampling and abandonment of these wells.

Sincerely,

Kathleen M. Sylvester, Hydrogeologist
Remediation & Redevelopment Program

cc: Case File – OSH
Peter Pitner/Jane Kellet, Miller Engineers & Scientists, 5308 S. 12th Street, Sheboygan, WI 53081

State of Wisconsin \ DEPARTMENT OF NATURAL RESOURCES

Scott McCallum, Governor
Darrell Bazzell, Secretary
Ronald W. Kazmierczak, Regional Director

Oshkosh Service Center
625 East County Road Y, Suite 700
Oshkosh, Wisconsin 54901-9731
Telephone 920-424-3050
FAX 920-424-4404

August 30, 2002

Mr. Tom Reinsch
Condon Oil Company
126 E. Jackson, P.O. Box 184
Ripon, WI 54971

SUBJECT: **Final Case Closure** with Conditions Met
Metcalf's Mobil, 5761 Highway 110, Butte des Morts
WDNR BRRTS #03-71-000219

Dear Tom:

On September 10, 2001 your site as described above was reviewed for closure by the Northeast Region Closure Committee. This committee reviews environmental remediation cases for compliance with state laws and standards to maintain consistency in the closure of these cases. On September 18, 2001, you were notified that the Closure Committee had granted conditional closure to this case.

On August 29, 2002 the Department received correspondence indicating that you have complied with the conditions of closure. The site was closed with a soil performance standard with cap maintenance and a groundwater use restriction. In addition, all monitoring and recovery wells have been abandoned except for RW1, RW2, RW6 and RW7 that will be used to monitor the site. Based on the correspondence and data provided, it appears that your site has been remediated to Department standards in accordance with s. NR 726.05, Wis. Adm. Code. The Department considers this case closed and no further investigation, remediation or other action is required at this time.

Please be aware that this case may be reopened pursuant to s. NR 726.09, Wis. Adm. Code, if additional information regarding site conditions indicates that contamination on or from the site poses a threat to public health, safety or welfare, or the environment.

The Department appreciates your efforts to restore the environment at this site. If you have any questions regarding this letter, please contact me at (920) 424-0399.

Sincerely,

Kathleen M. Sylvester, Hydrogeologist
Remediation & Redevelopment Program

cc: Case File – OSH
Todd Grunwald, Miller Engineers & Scientists, 5308 S. 12th Street, Sheboygan, WI 53081

TABLE 2: Historic Ground Water Analytic Test Results
Condon Oil Company
Former Metcalf's Mobil Mart
Project 90-1-10240

RW1

Date	Benzene ($\mu g \cdot L^{-1}$)	Ethyl-benzene ($\mu g \cdot L^{-1}$)	Toluene ($\mu g \cdot L^{-1}$)	Xylenes ($\mu g \cdot L^{-1}$)	MTBE ($\mu g \cdot L^{-1}$)	Total Trimethyl benzene ($\mu g \cdot L^{-1}$)	GRO ($\mu g \cdot L^{-1}$)	Dissolved Lead ($\mu g \cdot L^{-1}$)	Dissolved Iron ($mg \cdot L^{-1}$)	Dissolved Manganese ($mg \cdot L^{-1}$)	Dissolved Oxygen ($mg \cdot L^{-1}$)	Dissolved Methane ($\mu g \cdot L^{-1}$)	pH	Temperature (°F)	Conductivity ($\mu mhos \cdot cm^{3}$)	Redox Potential (mV)
14-Nov-95	**170**	60	28	94	ND	--	--	--	--	--	--	--	--	--	--	--
28-Feb-96	**230**	82	11	80	31	--	--	--	--	--	0.6	--	7.06	47	880	--
27-Aug-96	**86**	29	2.5	12.3	19	--	--	--	--	--	0.5	--	7.19	53	1620	-59
4-Dec-96	**5400**	**3600**	**6400**	**21200**	**360**	--	--	--	--	--	0.9	--	--	--	--	-143
26-Feb-97	ND	ND	ND	0.3	ND	--	--	--	ND	0.067	NA	--	7.24	49	1620	--
19-May-97	ND	ND	ND	ND	1.5	--	--	--	ND	0.37	0.6	--	7.42	49	1450	--
27-Aug-97	28	6.9	0.41	8.6	8.4	--	--	--	--	--	--	--	7.53	57	1100	--
19-Aug-98	0.14	<0.22	<0.2	9.7	<0.16	<0.29	--	--	--	--	9.9	--	7.95	--	1550	153
1-Sep-98	**Remedial System Shut Down for Natural Attenuation Monitoring**															
28-Dec-98	--	--	--	--	--	--	--	--	--	--	2.3	--	--	--	--	--
17-Mar-99	3.9	0.88	1.6	4.1	3.5	2.31	--	--	0.66	0.92	4.1	--	6.92	36	1580	--
29-Jun-99	4.6	1.4	<0.2	4.1	2.3	3.41	--	--	--	--	--	--	7	45	1610	--
22-Sep-99	1.5	<0.22	0.74	0.67	2.1	0.45	--	--	--	--	2.1	--	6.78	44	860	--
20-Dec-99	--	--	--	--	--	--	--	--	--	--	--	--	--	--	--	--
24-Feb-00	1.7	0.44	1.4	1.3	<0.2	0.55	--	--	--	--	5.3	--	6.67	35	1560	--
15-Mar-00	2.3	0.34	1.7	2.6	2.8	1.7	--	--	0.99	<0.0086	0.5	--	--	--	--	--
21-Jun-00	**35**	3.9	0.69	12	4.3	15.61	--	--	--	--	1.1	--	7.1	45	1760	--
26-Sep-00	**20**	2.6	0.78	7.8	3.4	11.37	--	--	1.4	0.24	2	--	7.93	40	1670	--
8-Oct-02	**2.9**	3.4	0.54	1	5	1.3	--	--	--	--	0.52	--	7.56	55.3	1900	98
14-Aug-03	**4.4**	<0.22	0.16	<0.39	2.6	0.34	--	--	--	--	0.7	--	6.89	52	1835	438
21-Oct-04	**1**	<0.22	0.14	<0.39	1.7	0.36	--	--	--	--	--	--	--	--	--	--
31-Aug-05	0.37	<0.22	<0.11	<0.39	1.6	<0.44	--	--	--	--	--	--	--	--	--	--
14-Nov-06	**0.7**	<1	<0.78	<2.84	<0.52	<1.95	--	--	--	--	--	--	--	--	--	--
26-Jan-07	**0.78†**	<0.38	<0.59	<1.42	0.79†	<1.59	--	--	--	--	--	--	--	--	--	--
NR 140 E.S.	**5**	**700**	**1,000**	**10,000**	**60**	**480**										
NR 140 P.A.L.	**0.5**	**140**	**200**	**1,000**	**12**	**96**										

† denotes measurement is between the limit of detection and limit of quantitation
ND denotes none detected

Register, January, 2007, No. 613

TABLE 2: Historic Ground Water Analytic Test Results Continued

RW2

Date	Benzene (µg·L^{-1})	Ethyl-benzene (µg·L^{-1})	Toluene (µg·L^{-1})	Xylenes (µg·L^{-1})	MTBE (µg·L^{-1})	Total Trimethyl benzene (µg·L^{-1})	GRO (µg·L^{-1})	Dissolved Lead (µg·L^{-1})	Dissolved Iron (mg·L^{-1})	Dissolved Manganese (mg·L^{-1})	Dissolved Oxygen (mg·L^{-1})	Dissolved Methane (µg·L^{-1})	pH	Temperature (°F)	Conductivity (µmhos·cm^{3})	Redox Potential (mV)
19-Nov-97	**0.57**	<0.23	<0.28	<0.51	<0.53	--	--	--	0.029	0.025	--	--	6.75	42	--	--
20-May-98	**0.57**	<0.22	<0.2	<0.23	<0.25	--	--	--	--	--	6.5	--	6.91	45	1060	84
19-Aug-98	**9.2**	2.1	0.27	1.1	<0.16	2.3	--	--	0.023	0.073	10.3	--	--	--	--	166
1-Sep-98	**Remedial System Shut Down for Natural Attenuation Monitoring**															
24-Sep-98	**24**	1	0.6	2.1	2.6	2	--	--	--	--	--	--	7.29	58	1510	--
22-Oct-98	**16**	0.73	<0.2	0.76	2.3	1.2	--	--	--	--	2.4	--	7.22	45	1770	-137
24-Nov-98	**12**	<0.22	0.3	0.57	1.7	0.3	--	--	--	--	1.9	--	5.57	42	1540	-27
28-Dec-98	**9**	5.9	0.68	8.7	1.5	11.36	--	--	--	--	1.9	--	7.26	35	1560	--
17-Mar-99	**1.6**	<0.22	<0.2	<0.23	1.8	<0.29	--	--	7.1	1.6	3.4	--	6.92	36	1990	--
29-Jun-99	0.17	<0.22	<0.2	<0.23	0.86	<0.29	--	--	--	--	--	--	6.96	43	1420	--
22-Sep-99	0.36	<0.22	<0.2	0.24	0.78	<0.29	--	--	--	--	2	--	6.81	44	820	--
20-Dec-99	**10**	1.8	<0.2	0.73	2.1	1.4	--	--	--	--	1.3	--	6.94	35	1660	--
24-Feb-00	**2.9**	5	1.1	20	<0.27	34.1	--	--	--	--	1.7	--	6.71	36	1570	--
15-Mar-00	**35**	2.7	0.46	5.8	2.1	2.8	--	--	0.54	0.26	5.7	--	6.58	--	1890	--
21-Jun-00	<0.10	<0.25	<0.10	<0.25	0.42	<0.10	--	--	--	--	1.4	--	7.13	46	1470	--
26-Sep-00	<0.10	<0.25	<0.10	<0.25	0.62	<0.10	--	--	1.7	0.075	1.9	--	8.08	41	1410	--
8-Oct-02	0.44	<0.22	0.26	0.44	<0.16	<0.29	--	--	--	--	0.3	--	7.95	54.7	1650	33
14-Aug-03	<0.25	<0.22	<0.11	<0.39	<0.23	<0.25	--	--	--	--	0.57	--	6.97	53	1732	415
21-Oct-04	**2.1**	<0.22	<0.11	<0.39	0.41	0.25	--	--	--	--	--	--	--	--	--	--
31-Aug-05	<0.25	<0.22	0.92	<0.39	<0.23	<0.44	--	--	--	--	--	--	--	--	--	--
14-Nov-06	**4**	<1	<0.78	<2.84	<0.52	<1.95	--	--	--	--	--	--	--	--	--	--
26-Jan-07	<0.47	<0.38	<0.59	<1.42	<0.52	<1.59	--	--	--	--	--	--	--	--	--	--
NR 140 E.S.	**5**	**700**	**1,000**	**10,000**	**60**	**480**										
NR 140 P.A.L.	**0.5**	**140**	**200**	**1,000**	**12**	**96**										

† denotes measurement is between the limit of detection and limit of quantitation

ND denotes none detected

Register, January, 2007, No. 613

TABLE 2: Historic Ground Water Analytic Test Results Continued

RW6

Date	Benzene (µg·L^{-1})	Ethyl-benzene (µg·L^{-1})	Toluene (µg·L^{-1})	Xylenes (µg·L^{-1})	MTBE (µg·L^{-1})	Total Trimethyl benzene (µg·L^{-1})	GRO (µg·L^{-1})	Dissolved Lead (µg·L^{-1})	Dissolved Iron (mg·L^{-1})	Dissolved Manganese (mg·L^{-1})	Dissolved Oxygen (mg·L^{-1})	Dissolved Methane (µg·L^{-1})	pH	Temperature (°F)	Conductivity (µmhos·cm^{3})	Redox Potential (mV)
14-Nov-95	**67**	9.5	6.8	**134**	**26**	--	--	--	--	--	--	--	--	--	--	--
28-Feb-96	**18**	ND	2.8	11.7	**15**	--	--	--	--	--	0.3	--	7.29	47	830	--
15-May-96	**1.9**	ND	ND	2.8	4.4	--	--	--	--	--	NA	--	7.41	48	650	--
26-Aug-96	**10**	1.3	1.1	8.1	7	--	--	--	--	--	0.6	--	6.99	53	1100	115
4-Dec-96	**4.3**	5.3	ND	21.1	**22**	--	--	--	--	--	--	--	7.01	70	750	--
26-Feb-97	ND	ND	ND	ND	1.8	--	--	--	--	--	NA	--	6.96	51	780	--
19-May-97	**4.2**	3.1	0.6	9.5	4	--	--	--	--	--	2.7	--	7.28	48	1140	--
27-Aug-97	**85**	22	3.5	51	**27**	--	--	--	--	--	--	--	7.61	58	720	--
19-Nov-97	**29**	24	1.6	48.1	**18**	--	--	--	--	--	--	--	6.71	40	--	--
17-Feb-98	**240**	80	5.7	120	<0.32	--	--	--	--	--	--	--	6.45	42	1210	--
20-May-98	0.17	<0.22	<0.2	<0.23	<0.16	--	--	--	--	--	--	--	7.09	45	1060	--
19-Aug-98	**240**	**110**	10	**220**	63	**267**	--	--	--	--	1.3	--	7.18	50	1110	-135
1-Sep-98	**Remedial System Shut Down for Natural Attenuation Monitoring**															
24-Sep-98	**95**	0.55	1.6	5.5	**42**	2.1	--	--	--	--	1.3	--	7.17	58	1450	--
22-Oct-98	**170**	13	1	5.3	**63**	9.4	--	--	--	--	2.3	--	7.07	45	1480	-132
24-Nov-98	**88**	2.5	0.59	1.5	43	0.99	--	--	--	--	2	--	7.18	43	1420	-21
28-Dec-98	**170**	18	1.4	9.1	49	14	--	--	--	--	2.1	--	7.27	35	1280	--
17-Mar-99	**3.9**	0.34	<0.2	0.25	20	<0.29	--	--	0.81	0.2	6.5	--	5.8	36	1760	--
29-Jun-99	**6.7**	1	<0.2	0.63	7.4	0.31	--	--	--	--	--	--	6.83	42	1560	--
22-Sep-99	**4.5**	1.3	<0.2	0.9	3.2	0.4	--	--	--	--	2.3	--	7.04	44	750	--
20-Dec-99	**0.95**	0.48	<0.2	0.37	2	<0.29	--	--	--	--	4.9	--	7.02	35	1170	--
24-Feb-00	0.32	<0.22	<0.2	0.31	2	<0.29	--	--	--	--	2.6	--	6.72	36	1180	--
15-Mar-00	<0.13	<0.22	<0.2	<0.23	4.2	<0.29	--	--	0.15	0.041	2.8	--	8.96	--	1490	--
21-Jun-00	<0.10	<0.25	<0.10	<0.25	0.65	<0.10	--	--	--	--	1.3	--	7.05	45	1290	--
26-Sep-00	<0.10	<0.25	0.1	<0.25	1.6	<0.10	--	--	1.1	0.12	1.2	--	8.22	41	1110	--
8-Oct-02	0.22	<0.22	<0.20	<0.23	2.1	<0.29	--	--	--	--	0.24	--	7.43	55.2	1620	165
14-Aug-03	<0.25	<0.22	0.16	<0.39	2.2	<0.25	--	--	--	--	0.23	--	6.84	52	1984	374
21-Oct-04	<0.25	<0.22	<0.11	<0.39	0.48	<0.25	--	--	--	--	--	--	--	--	--	--
31-Aug-05	0.3	<0.22	<0.11	<0.39	2.4	<0.44	--	--	--	--	--	--	--	--	--	--
14-Nov-06	**3.8**	<1	<0.78	<2.84	1.26	<1.95	--	--	--	--	--	--	--	--	--	--
26-Jan-07	<0.47	<0.38	<0.59	<1.42	10	<1.59	--	--	--	--	--	--	--	--	--	--
NR 140 E.S.	**5**	**700**	**1,000**	**10,000**	**60**	**480**										
NR 140 P.A.L.	**0.5**	**140**	**200**	**1,000**	**12**	**96**										

† denotes measurement is between the limit of detection and limit of quantitation

ND denotes none detected

Register, January, 2007, No. 613

TABLE 2: Historic Ground Water Analytic Test Results Continued

RW7

Date	Benzene (µg·L^{-1})	Ethyl-benzene (µg·L^{-1})	Toluene (µg·L^{-1})	Xylenes (µg·L^{-1})	MTBE (µg·L^{-1})	Total Trimethyl benzene (µg·L^{-1})	GRO (µg·L^{-1})	Dissolved Lead (µg·L^{-1})	Dissolved Iron (mg·L^{-1})	Dissolved Manganese (mg·L^{-1})	Dissolved Oxygen (mg·L^{-1})	Dissolved Methane (µg·L^{-1})	pH	Temperature (°F)	Conductivity (µmhos·cm^{3})	Redox Potential (mV)
19-Nov-97	**88**	49	**600**	295	<2.6	--	--	--	--	--	--	--	--	--	--	--
19-Aug-98	<0.13	<0.22	<0.2	<0.23	**14**	<0.29	--	--	0.11	0.062	1.1	--	8.27	50	1130	--
1-Sep-98	**Remedial System Shut Down for Natural Attenuation Monitoring**															
17-Mar-99	**100**	22	0.91	1.6	**46**	3.4	--	--	17	0.69	--	--	5.6	36	1250	--
26-Jun-99	**26**	2.8	0.27	0.36	**22**	0.61	--	--	--	--	--	--	7.07	42	1230	--
22-Sep-99	**28**	5.7	0.44	0.66	**23**	0.93	--	--	--	--	2.3	--	6.99	44	1040	--
20-Dec-99	**11**	1.8	0.24	0.34	**13**	0.32	--	--	--	--	5.5	--	7.09	35	1450	--
24-Feb-00	**15**	3.5	1	0.56	**14**	0.63	--	--	--	--	4.5	--	6.36	36	1550	--
8-Oct-02	<0.13	<0.22	<0.20	<0.23	1.1	0.44	--	--	--	--	0.41	--	7.53	54.9	1416	180
14-Aug-03	<0.25	0.52	<0.11	2.1	<0.23	7.1	--	--	--	--	0.36	--	6.96	52	2157	400
21-Oct-04	<0.25	<0.22	<0.11	<0.39	0.37	0.74	--	--	--	--	--	--	--	--	--	--
31-Aug-05	<0.25	<0.22	<0.11	<0.39	<0.23	0.4	--	--	--	--	--	--	--	--	--	--
14-Nov-06	<0.17	<1	<0.78	<2.84	<0.52	<1.95	--	--	--	--	--	--	--	--	--	--
26-Jan-07	**2.71**	4.5	1.05†	93	1.46†	61.3	--	--	--	--	--	--	--	--	--	--
NR 140 E.S.	**5**	**700**	**1,000**	**10,000**	**60**	**480**										
NR 140 P.A.L.	**0.5**	**140**	**200**	**1,000**	**12**	**96**										

† denotes measurement is between the limit of detection and limit of quantitation

ND denotes none detected

Register, January, 2007, No. 613

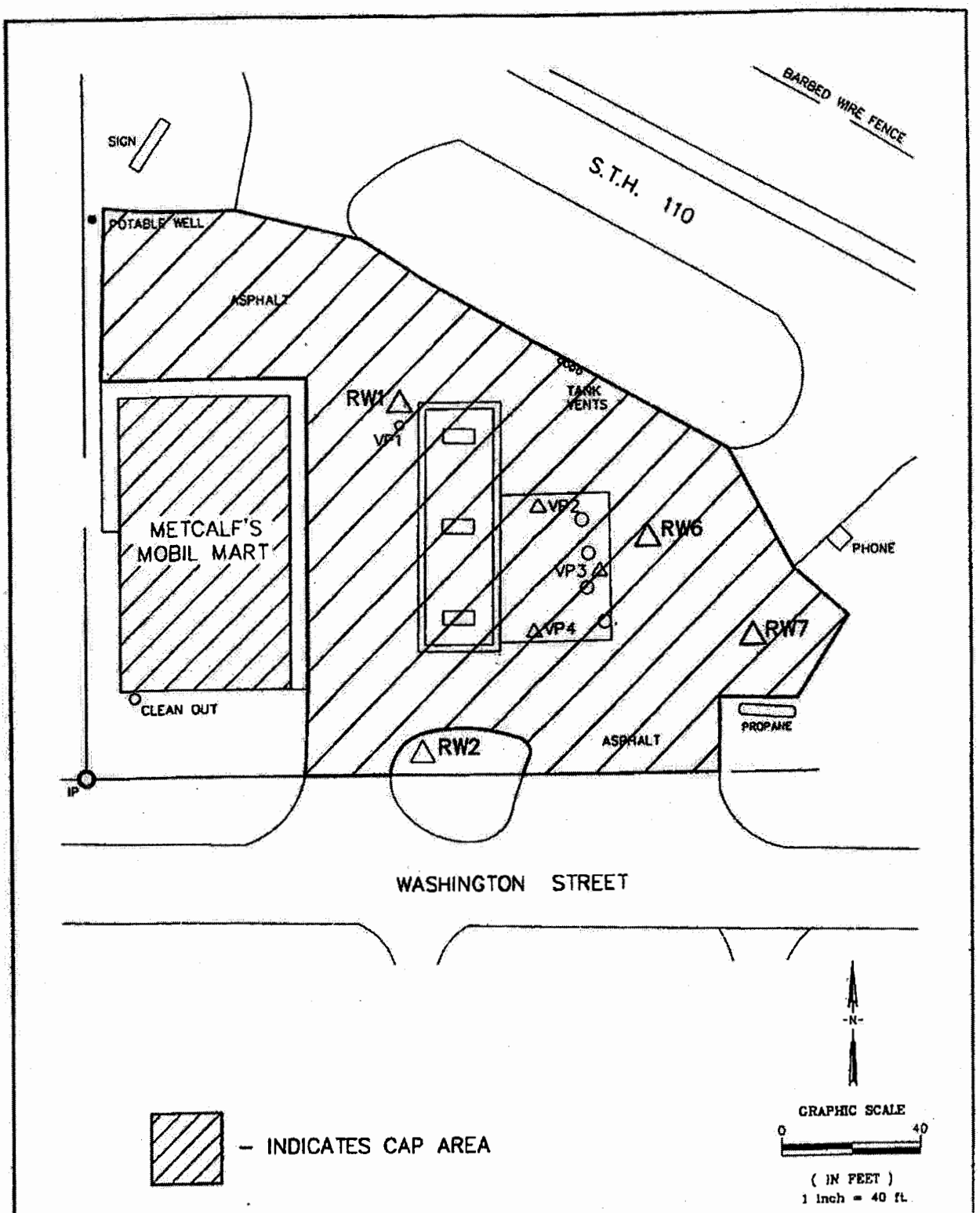

MILLER ENGINEERS SCIENTISTS 5308 SOUTH 12TH STREET SHEBOYGAN, WI. 53081 PH. 920-458-6184	DATE 5-7-02	BY SAB	CLIENT: CONDON OIL COMPANY JOB: METCALF'S MOBIL MART LOCATION: BUTTES DES MORTS, WISCONSIN
	JOB. NO. 10240E8K	CK TWG	

SITE PLAN

DOCUMENT NO.

STATE BAR OF WISCONSIN FORM 1 – 1982
WARRANTY DEED

THIS SPACE RESERVED FOR RECORDING DATA

Register's Office
Winnebago County, Wis.
Received for record
this 3rd Day of
April A.D. 19 87 AD
2:24 o'clock P M
Marjorie [illegible]
REGISTER OF DEEDS

RETURN TO
Dm WBL
Tms

This Deed, made between Harold L. Kissinger and Virginia G. Kissinger, husband and wife, Grantor,

and Patrick W. Metcalf Grantee,

Witnesseth, That the said Grantor, for a valuable consideration conveys to Grantee the following described real estate in Winnebago County, State of Wisconsin:

Lot One (1) according to CERTIFIED SURVEY MAP filed in Volume 1 of Survey Maps on Page 1005 as Document No. 574860; being a part of Fractional Lots Three (3) and Four (4) of Section Twenty-four (24) Township Nineteen (19) North, of Range Fifteen (15) East, in the Town of Winneconne.

Tax Parcel No: 030-0366-01

TRANSFER
$ 174.90
FEE

ENERGY CODE
W 1

This is not (is) (is not) homestead property.

Together with all and singular the hereditaments and appurtenances thereunto belonging;
And Grantor warrants that the title is good, indefeasible in fee simple and free and clear of encumbrances except covenants, easements and restrictions of record,

and will warrant and defend the same.

Dated this 31st day of March, 19 87

(SEAL) Harold L. Kissinger (SEAL)
• Harold L. Kissinger

(SEAL) Virginia G. Kissinger (SEAL)
• Virginia G. Kissinger

AUTHENTICATION

Signature(s) of Harold L. Kissinger and Virginia G. Kissinger
authenticated this 31st day of March, 19 87
Russell J. Reff
• Russell J. Reff
TITLE: MEMBER STATE BAR OF WISCONSIN
(If not, authorized by § 706.06, Wis. Stats.)

THIS INSTRUMENT WAS DRAFTED BY
Russell J. Reff
Attorney at Law.
(Signatures may be authenticated or acknowledged. Both are not necessary.)

ACKNOWLEDGMENT

STATE OF WISCONSIN } ss.
County.

Personally came before me this day of 19 the above named

to me known to be the person who executed the foregoing instrument and acknowledge the same.

•
Notary Public County, Wis.
My Commission is permanent (If not, state expiration date: 19

• Names of persons signing in any capacity should be typed or printed below their signatures.

FORM NO. 983-A

Stock No. 26273

WINNEBAGO COUNTY CERTIFIED SURVEY MAP NO. 1005

Located in part of Government Lot 4 in the fractional Southeast ¼ of the Southeast ¼ of Section 21, T.19N., R.15E., Town of Winneconne, Winnebago County, Wisconsin

SURVEYOR'S CERTIFICATE

I, Calvin W. Hawksworth, registered land surveyor, hereby certify:

That I have surveyed, divided and mapped the parcel of land located in Government Lot 4 in the fractional Southeast ¼ of the Southeast ¼ of Section 21, T.19N., R.15E., Town of Winneconne, Winnebago County, Wisconsin, described as follows: Beginning at an iron pipe on the North right-of-way line of Washington Street that is 7.00 ft. S.00°00'00"W.; 424.00 ft. N.90°00'00"E. and 113.50 ft. S.89°20'00"W. of the Southeast corner of Lot 7, Block 18, PLAT OF BUTTE DES MORTS. From that point running N.00°00'00"E. 316.78 ft., thence S.60°50'00"E. 541.70 ft., thence S.29°10'00"W. 54.50 ft., thence S.89°20'00"W. 446.48 ft. to the point of beginning. Being a parcel of land of 1.961 acres, more or less.

That I have made such survey, land division and map by the direction of Anton H. Klemp, Butte des Morts, Wisconsin 54927; that such map is a true and correct representation of the exterior boundaries of the land surveyed.

That I have fully complied with the provisions of Sec. 236.34 of the Wisconsin Statutes and the Winnebago County Certified Survey Map Ordinance in surveying and mapping the same.

Calvin W. Hawksworth
Calvin W. Hawksworth S-1290
Wisconsin Registered Land Surveyor
April 19, 1982

WISCONSIN CALVIN W. HAWKSWORTH S-1290 WINNECONNE WIS. LAND SURVEYOR

OWNER'S CERTIFICATE

As owner, I hereby certify that I caused the land described on this Certified Survey Map to be surveyed, divided and mapped as represented hereon.

WITNESS the hand and seal of said owner this 20th day of April, 1982.

Robert H. Sayler
Witness

Anton H. Klemp
Owner

Box 68
Street Address

Butte des Morts WI 54927
City State Zip

STATE OF WISCONSIN)
WINNEBAGO COUNTY) SS

Personally came before me this 20th day of April, 1982 the above named Anton H. Klemp to me known to be the person who executed the foregoing instrument and acknowledged the same.

Bonita M. Brennand
Notary Public WI

My commission expires 9-8-85.

NOTARY PUBLIC BONITA M. BRENNAND STATE OF WISCONSIN

FORM NO. 985-A

Stock No. 26273

WINNEBAGO COUNTY CERTIFIED SURVEY MAP NO. 1005
Located in part of Government Lot 4 in the fractional Southeast ¼ of the Southeast ¼ of Section 21, T.19N., R.15E., Town of Winneconne, Winnebago County, Wisconsin

WINNEBAGO COUNTY PLANNING COMMITTEE CERTIFICATE

This certified survey map of part of Government Lot 4 in the fractional Southeast ¼ of the Southeast ¼ of Section 21, T.19N., R.15E., Town of Winneconne, Winnebago County, Wisconsin, is hereby approved.

4/23/82
Date Approved

Authorized Representative of the Winnebago County Planning Committee

Calvin W. Hawksworth
Calvin W. Hawksworth S-1290
Wisconsin Registered Land Surveyor
April 19, 1982

WISCONSIN
CALVIN W.
HAWKSWORTH
S-1290
WINNECONNE
WIS.
LAND SURVEYOR

574860

Register's Office
Winnebago County, Wis.
Received for record this 23rd
day of April A.D. 1982
at 2:40 o'clock P M. and
recorded in Vol. 1 of SM
on page 1005
Register of Deeds

Sheet 3 of 3 Sheets

Atty John Wallace Pd

WINNEBAGO COUNTY CERTIFIED SURVEY MAP NO. 1005
Located in part of Government Lot 1 in the fractional Southeast ¼ of the Southeast ¼ of Section 21, T.19N., R.15E., Town of Winneconne, Winnebago County, Wisconsin

Calvin W. Hawksworth
Calvin W. Hawksworth S-1290
Wisconsin Registered Land Surveyor
April 19, 1982

WISCONSIN
CALVIN W. HAWKSWORTH
S-1290
WINNECONNE
WIS.
LAND SURVEYOR

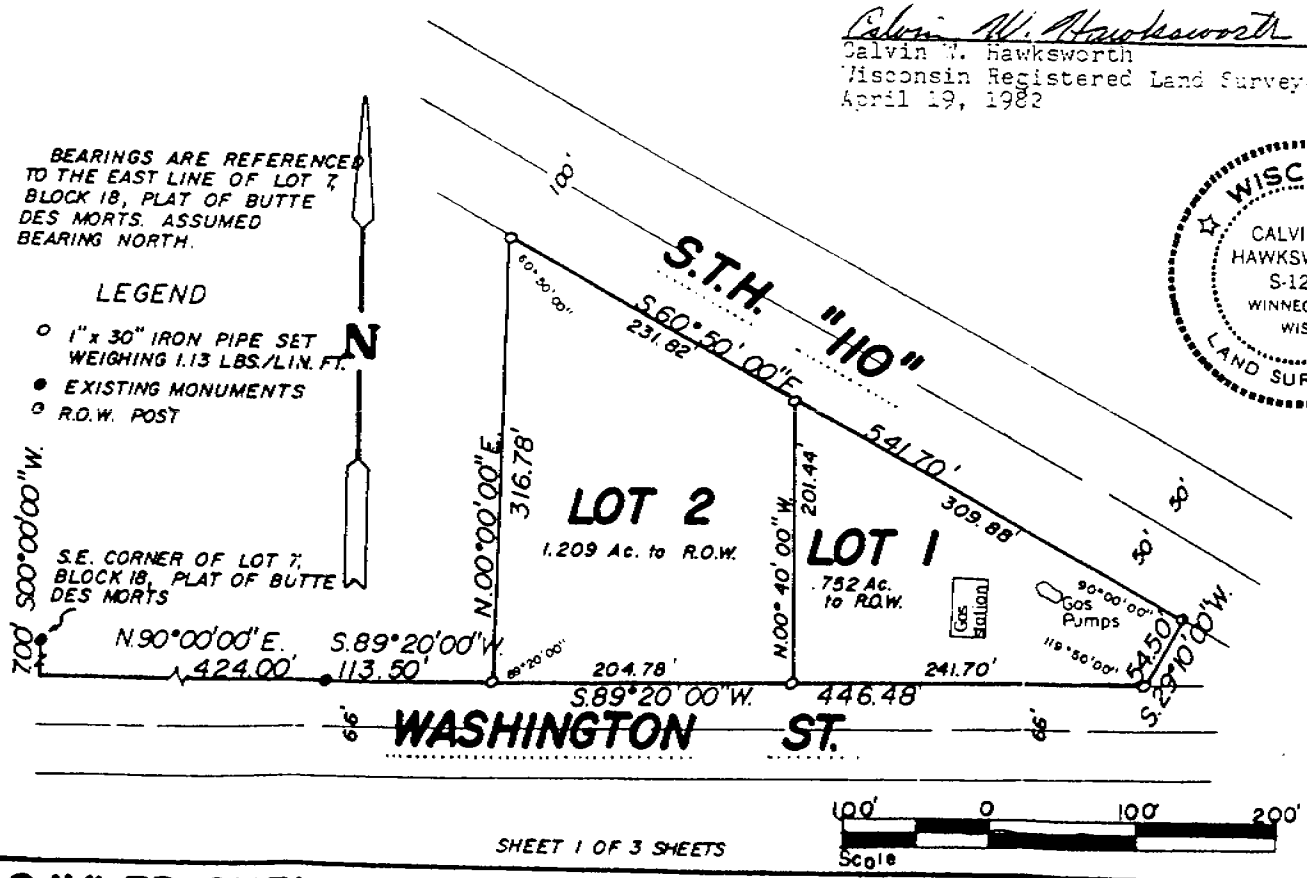

SHEET 1 OF 3 SHEETS

SAYLER SURVEY, INC. LAND SURVEYORS WINNECONNE, WI FB. 43 PG. 20 RCS-001252

Affidavit #575307 5-5-82

FORM NO. 983-A
Stock No. 26273

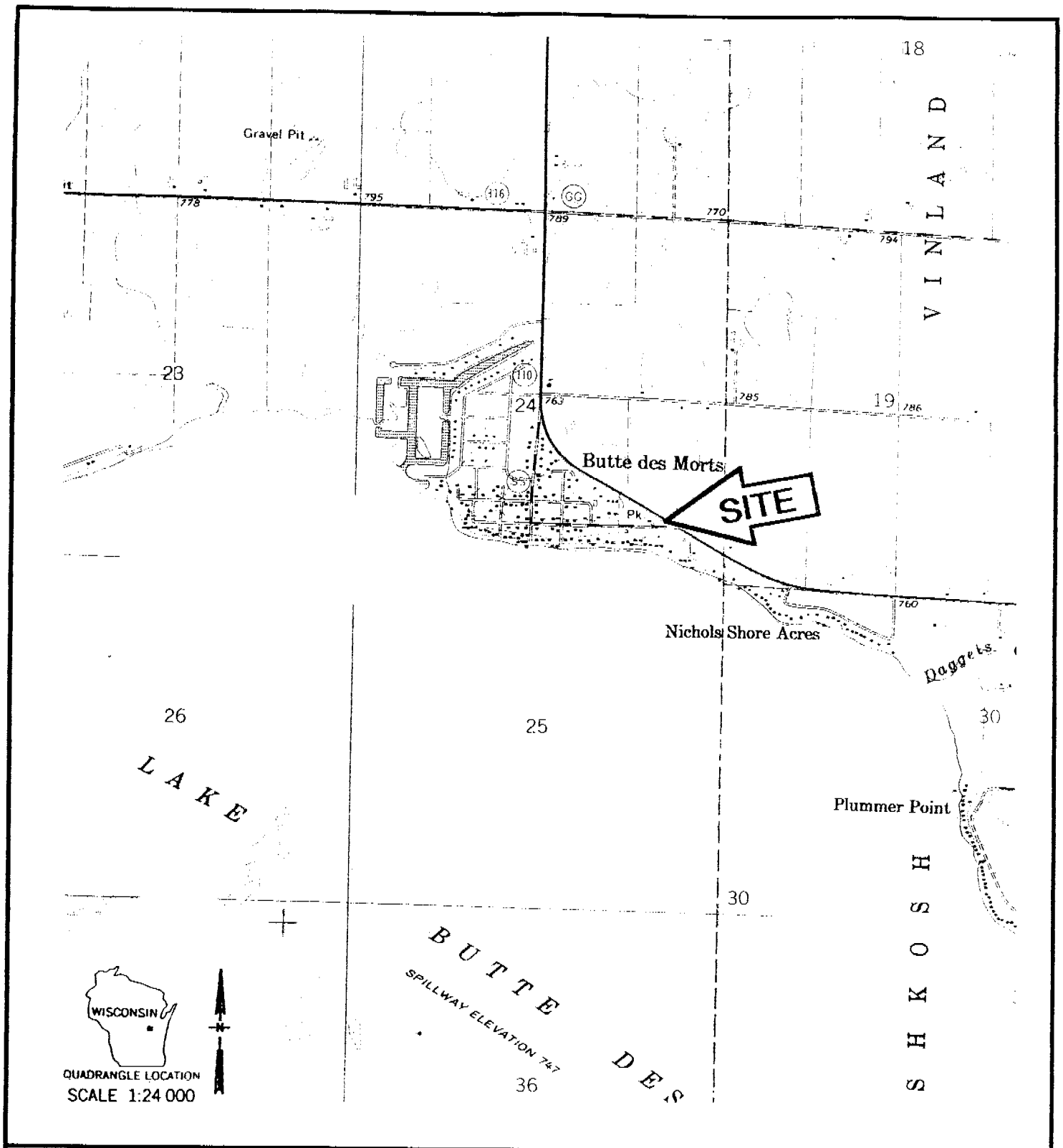

DATE 6/12/01	BY TWG	CLIENT:	Condon Oil Company
PROJECT NO. 10240E	CK	JOB:	Metcalf's Mobil Mart
F- 1		LOCATION:	Butte des Morts, Wisconsin

MILLER
ENGINEERS
SCIENTISTS
An Employee-Owned Company

Figure 1: Site Location Map

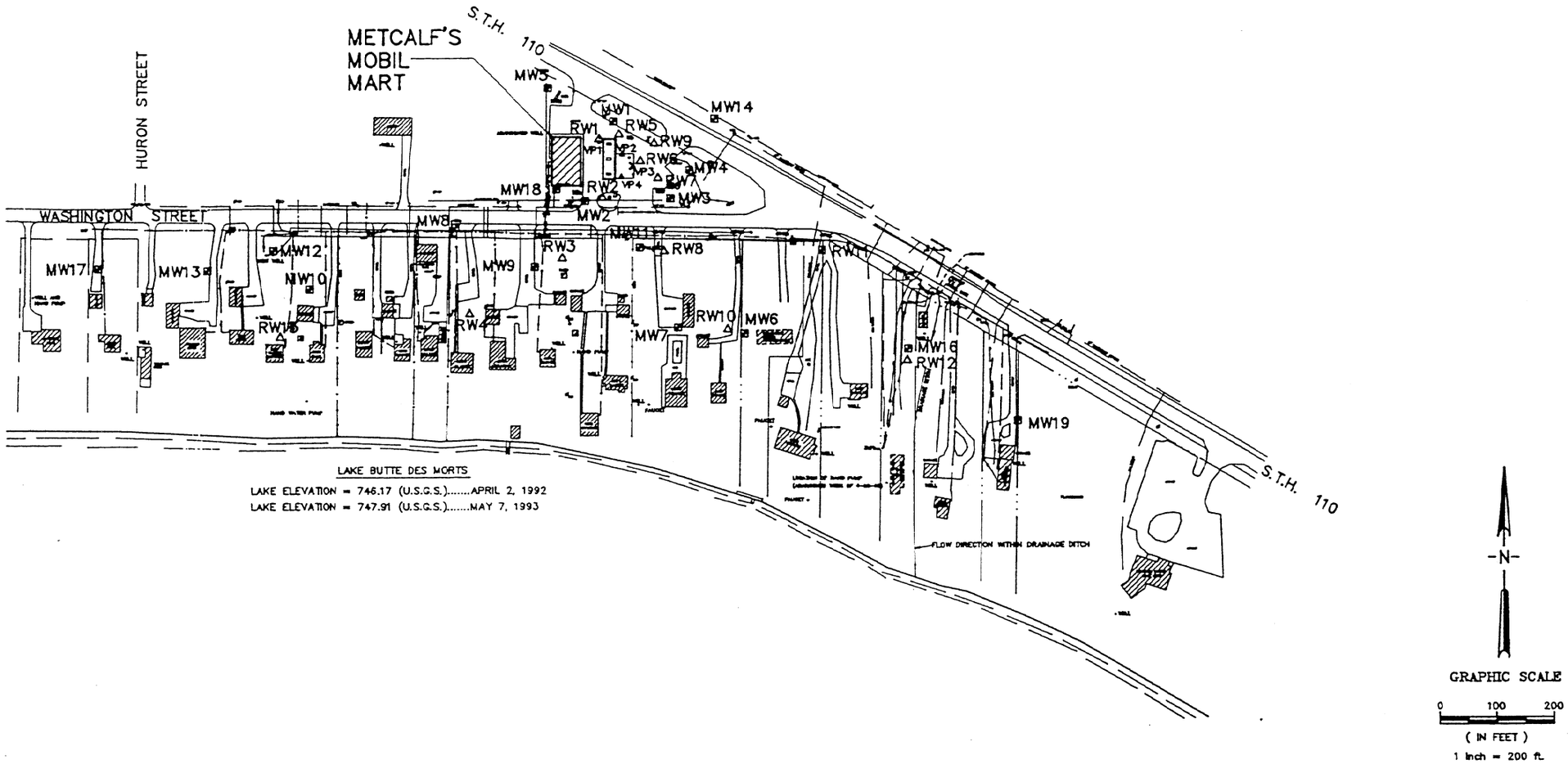

FIGURE 4. SITE PLAN

MILLER ENGINEERS SCIENTISTS
5308 South Twelfth Street
Sheboygan, Wisconsin 53081
414-458-5164

CONDON OIL COMPANY
REMEDIAL ACTION PLAN
METCALF MOBIL MART
BUTTE DES MORTS, WISCONSIN

SCALE	DATE	BY	SHEET
HOR. 1" = 200'	10-19-93	HVM	F-4
VER.	JOB 10240ESCC	CK TWG	OF

1-7-94 CREATE GENERAL SITE PLAN FOR DESIGN HVM

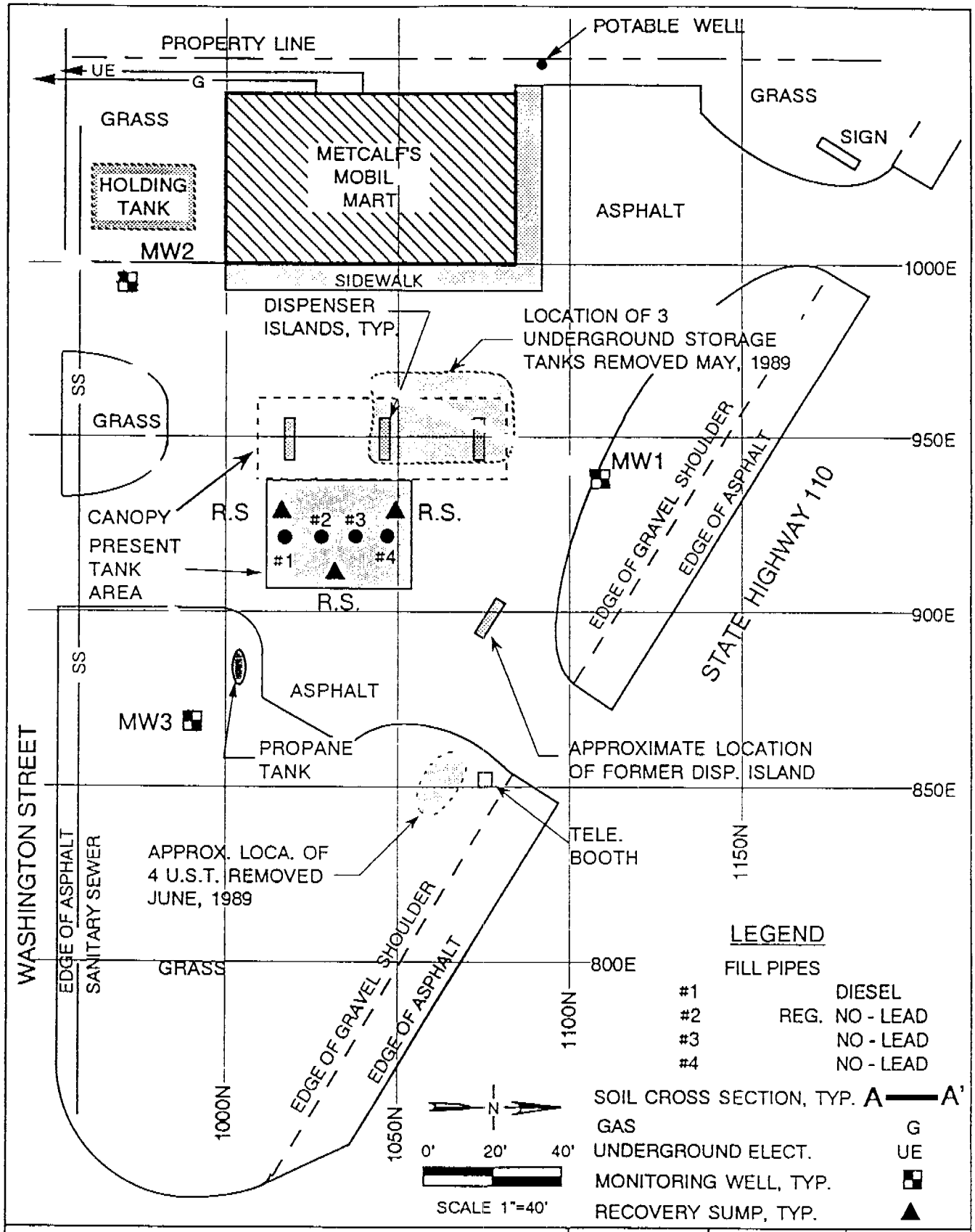

CLIENT: CONDON OIL COMPANY	Date 1-31-91	By HVM	
JOB : METCALF'S MOBIL MART			
LOCATION: 5761 HIGHWAY 110 BUTTE DES MORTS, WISCONSIN	Job No. 10240E1	Ck RCW	

MILLER
ENGINEERS

FIGURE 3. MONITORING WELL LOCATION PLAN

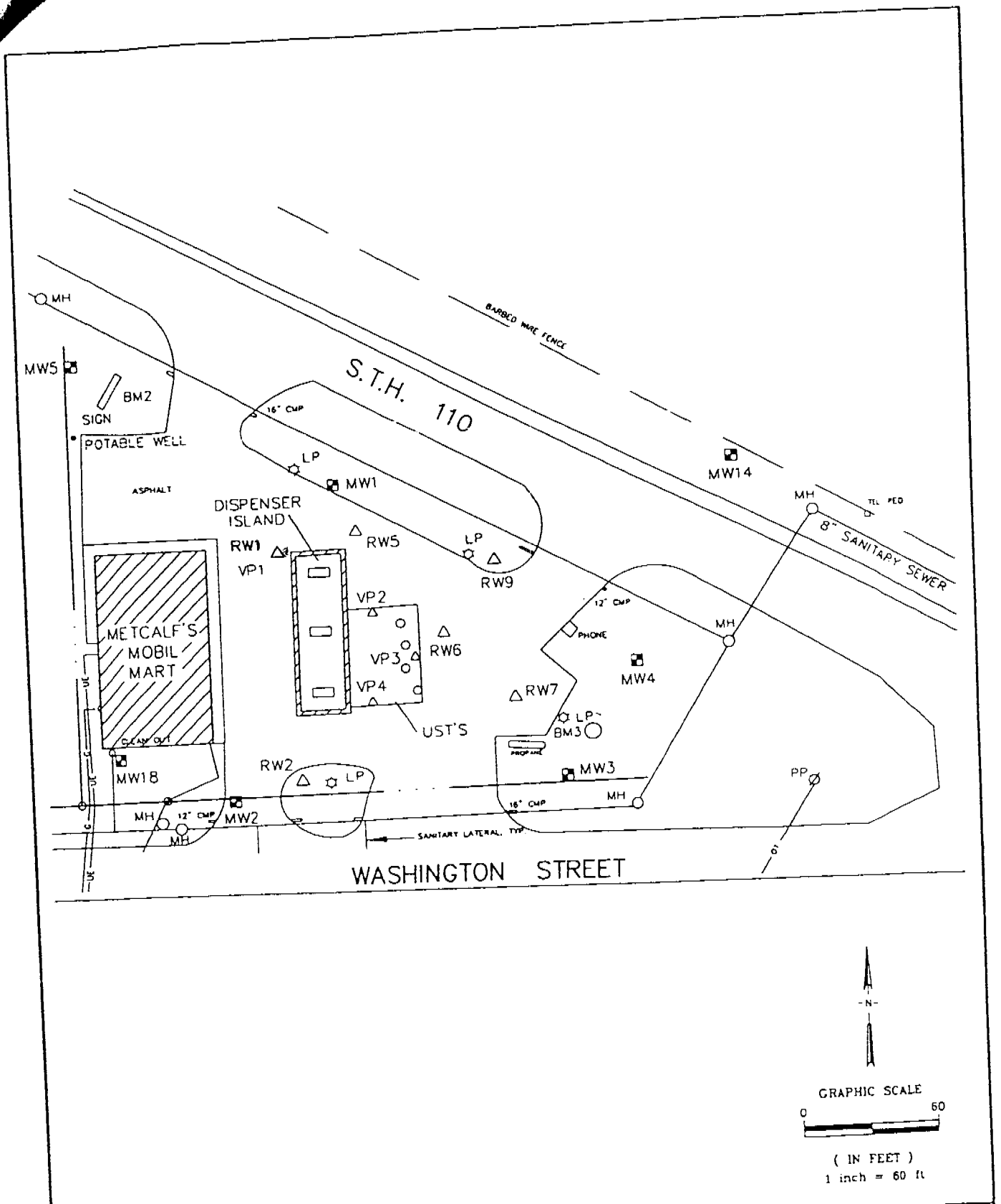

MILLER ENGINEERS SCIENTISTS 5308 SOUTH 12TH STREET SHEBOYGAN, WI 53081 PH 920-458-6184	DATE 5-21-02	BY SAB	CLIENT: CONDON OIL COMPANY JOB: METCALF'S MOBIL MART LOCATION: BUTTE DES MORTS, WISCONSIN
	JOB. NO. 10240E8L	CK TWG	

SITE PLAN

MILLER ENGINEERS SCIENTISTS

TABLE 2
Historic Ground Water Analytic Test Results (ppb)

Metcalf's Mobil Mart
Butte des Morts, Wisconsin
Project #10240E

MW1

Date	Benzene	Ethyl-benzene	Toluene	Total Xylenes	MTBE	Total Trimethly benzene	GRO	Lead	Dissolved Iron(ppm)	Dissolved Manganese(ppm)	Dissolved Oxygen(ppm)	Dissolved Methane(ppb)	pH	Temp. (°F)	Conductivity (µmhos/cm3)	Redox Potential(mV)
08-Nov-90	12	ND	ND	ND	ND	--	--	--	--	--	--	--	--	--	--	--
13-Oct-92	FREE PRODUCT															
27-Jan-93	6,870	2,370	17,300	8,030	<50	--	52,700	ND	--	--	--	--	--	--	--	--
27-Apr-93	2,540	1,280	7,680	7,660	ND	--	32,000	ND	--	--	--	--	--	--	--	--
26-Aug-93	FREE PRODUCT															
18-Nov-93	685	1,450	478	6,660	140	--	24,200		--	--	--	--	--	--	--	--
28-Feb-94	FREE PRODUCT															
26-May-94	290	720	700	5,140	ND	--	18,000	--	--	--	--	--	--	--	--	--
25-Aug-94	150	510	120	2,920	ND	--	--	--	--	--	--	--	--	--	--	--
28-Nov-94	210	460	31	1,840	ND	--	--	--	--	--	--	--	--	--	--	--
28-Feb-95	62	480	270	3,600	ND	--	--	--	--	--	--	--	--	--	--	--
24-May-95	ND	16	ND	208	ND	--	11,000	--	--	--	--	--	--	--	--	--
21-Aug-95	51	53	55	194	ND	--	--	--	--	--	--	--	--	--	--	--
13-Nov-95	11	2.9	5.4	14	0.73	--	--	--	--	--	--	--	--	--	--	--
27-Feb-96	24	9.7	1.9	21	ND	--	--	--	--	--	3.5	--	7.3	48	660	--
15-May-96	2.8	2.5	ND	7.7	ND	--	--	--	--	--	1.5	--	7.34	--	750	128
26-Aug-96	13	8.6	1.8	17.2	ND	--	--	--	0.26	0.19	0.4	--	7.69	55	1,160	-14
04-Dec-96	10	2.5	2	3	1.7	--	--	--	--	--	0.6	--	6.58	68	680	-153
26-Feb-97	3.5	2.8	0.5	9.2	0.6	--	--	--	0.29	0.17	1.8	--	6.94	50	740	--
19-May-97	8.6	3	ND	5.1	0.5	--	--	--	ND	0.35	1	--	7.38	48	1,090	--
27-Aug-97	3.8	1.6	<0.28	1.59	<0.53	--	--	--	--	--	6.4	--	7.48	53	840	--
19-Nov-97	3.4	1.3	0.48	0.69	<0.53	--	--	--	0.29	0.3	2.2	--	6.51	40	--	-186
17-Feb-98	3.1	2.5	0.33	2.2	<0.16	--	--	--	--	--	5.2	--	7.21	40	1,180	--
20-May-98	3.8	0.78	0.24	0.95	<0.16	--	--	--	0.048	0.19	0.7	5.6	6.87	45	1,110	-241
19-Aug-98	0.94	0.7	<0.2	0.42	0.28	1.7	--	--	0.044	0.16	0.6	--	7.61	48	1,120	-273
01-Sep-98	Remedial System Shut Down for Natural Attenuation Monitoring															
28-Dec-98	2.3	<1.1	1.1	3.2	2.4	2.1	--	--	0.64	0.43	1.8	--	7.43	35	1,120	--
17-Mar-99	0.56	<0.22	<0.2	0.29	<0.16	<0.29	--	--	0.27	0.12	2.8	--	7.47	38	870	--
29-Jun-99	0.22	<0.22	<0.2	0.29	<0.16	<0.29	--	--	--	--	--	--	6.85	43	1,370	--
22-Sep-99	1.1	0.35	<0.2	<0.23	<0.16	0.57	--	--	--	--	2.1	--	6.67	42	770	--
20-Dec-99	8.1	2.6	0.2	2.6	1.2	7.7	--	--	--	--	1.8	--	7.08	34	1,300	--
24-Feb-00	--	--	--	--	--	--	--	--	--	--	--	--	--	--	--	--
15-Mar-00	0.32	<0.22	<0.2	<0.23	<0.16	<0.29	--	--	1.2	0.31	3.2	--	8.79	--	1,490	--
21-Jun-00	<0.10	<0.25	<0.10	<0.25	<0.25	0.39	--	--	--	--	3.2	--	7.18	40	1,280	--
26-Sep-00	<0.10	<0.25	<0.10	<0.25	<0.25	1.01	--	--	<0.024	<0.0086	2	--	8.19	40	1,250	--

MW1 = Monitoring Well 1 (typical)
RW1 = Recovery Well 1 (typical)
ppb = parts per billion = micrograms per liter
ppm = parts per million = milligrams per liter

MTBE = Methyl tert-butyl ether
GRO = Gasoline Range Organics
ND = Compound not detected above laboratory method detection limit.
FREE PRODUCT = Indicates presence of liquid phase gasoline on the shallow water table.

NR 140 Ground Water Standards (ppb)	Benzene	Ethyl-Benzene	Toluene	Total Xylenes	MTBE	Total Trimethylbenzene
Enforcement Standard	5	700	1,000	10,000	60	480
Preventive Action Limit	0.5	140	200	1,000	12	96

NR140 Register, March, 2000, No. 531

MILLER ENGINEERS SCIENTISTS

TABLE 2: Historic Ground Water Analytic Test Results (Continued)

MW2

Date	Benzene	Ethyl-benzene	Toluene	Xylenes	MTBE	Total Trimethly benzene	GRO	Lead	Dissolved Iron(ppm)	Dissolved Manganese(ppm)	Dissolved Oxygen(ppm)	Dissolved Methane(ppb)	pH	Temp. (°F)	Conductivity (µmhos/cm3)	Redox Potential(mV)
08-Nov-90	ND	ND	ND	ND	ND	--	--	--	--	--	--	--	--	--	--	--
13-Oct-92	FREE PRODUCT															
13-Jan-93	FREE PRODUCT															
27-Apr-93	FREE PRODUCT															
26-Aug-93	FREE PRODUCT															
17-Nov-93	DRY															
28-Feb-94	FREE PRODUCT															
26-May-94	**640**	**1,800**	**11,000**	**19,100**	ND	--	74,000	--	--	--	--	--	--	--	--	--
25-Aug-94	**310**	**1,200**	**6,600**	**12,700**	55	--	--	--	--	--	--	--	--	--	--	--
28-Nov-94	ND	ND	ND	**3,000**	ND	--	--	--	--	--	--	--	--	--	--	--
28-Feb-95	**340**	**250**	**2,000**	**3,000**	ND	--	--	--	--	--	--	--	--	--	--	--
24-May-95	**56**	110	**320**	**1,600**	ND	--	8,500	--	--	--	--	--	--	--	--	--
21-Aug-95	**82**	**210**	**280**	**2,210**	ND	--	--	--	--	--	--	--	--	--	--	--
14-Nov-95	**1.6**	0.39	0.57	4.6	0.63	--	--	--	--	--	--	--	--	--	--	--
27-Feb-96	Well Head Frozen															
15-May-96	ND	ND	ND	4.8	ND	--	--	--	--	--	0.5	--	7.39	50	680	145
27-Aug-96	**2.8**	2.2	1.7	19.4	ND	--	--	--	0.27	0.28	0.7	--	7.38	55	1010	101
04-Dec-96	43	31	16	230	ND	--	--	--	--	--	0.8	--	6.85	70	690	--
26-Feb-97	**3.4**	3.3	2.3	36	0.2	--	--	--	0.22	0.46	NA	--	6.9	51	850	--
19-May-97	ND	0.3	ND	3.5	ND	--	--	--	ND	0.023	0.5	--	7.36	48	840	--
27-Aug-97	30	58	18	640	<2.6	--	--	--	--	--	8	--	7.36	59	560	--
19-Nov-97	**26**	79	16	780	<2.6	--	--	--	0.91	0.67	1.9	--	6.49	40	--	-230
17-Feb-98	**22**	22	6.7	260	<0.16	--	--	--	--	--	4.8	--	7.03	40	1,960	--
20-May-98	0.23	0.32	<0.2	4.4	<0.4	--	--	--	<0.019	0.014	0.2	4.6	6.97	45	1,030	-31
19-Aug-98	**6.3**	5.7	1.8	70	<0.16	46.3	--	--	0.79	0.33	1	--	7.44	48	920	-203
01-Sep-98	**Remedial System Shut Down for Natural Attenuation Monitoring**															
28-Dec-98	--	--	--	--	--	--	--	--	--	--	2	--	--	--	--	--
17-Mar-99	79	34	38	470	1.3	**252**	--	--	12	1.9	1.7	--	6.69	38	890	--
29-Jun-99	0.38	0.26	<0.2	4.7	<0.16	2.7	--	--	--	--	--	--	7.16	42	1,250	--
22-Sep-99	**19**	21	4.9	280	1.9	**276**	--	--	--	--	2.4	--	6.84	44	1,610	--
20-Dec-99	**38**	18	9.7	200	1.3	**117**	--	--	--	--	1.3	--	7.01	35	1,550	--
24-Feb-00	**24**	21	5.7	240	<0.8	**214**	--	--	--	--	1	--	6.57	36	1,780	--
15-Mar-00	**9.4**	23	2.6	260	<0.8	**431**	--	--	5.6	1.2	2.1	--	6.55	36	1,190	--
21-Jun-00	0.2	0.3	<0.10	1.7	<0.25	2.1	--	--	--	--	2.7	--	6.87	43	1,180	--
26-Sep-00	0.37	0.42	0.11	3.2	<0.25	3.24	--	--	<0.024	<0.0086	1.7	--	8.33	41	950	--

NR 140 Ground Water Standards (ppb)	Benzene	Ethyl-Benzene	Toluene	Total Xylenes	MTBE	Total Trimethylbenzene
Enforcement Standard	**5**	**700**	**1,000**	**10,000**	**60**	**480**
Preventive Action Limit	**0.5**	**140**	**200**	**1,000**	**12**	**96**

NR140 Register, March, 2000, No. 531

MILLER ENGINEERS SCIENTISTS

TABLE 2: Historic Ground Water Analytic Test Results (Continued)

MW3

Date	Benzene	Ethyl-benzene	Toluene	Xylenes	MTBE	Total Trimethly benzene	GRO	Lead	Dissolved Iron(ppm)	Dissolved Manganese(ppm)	Dissolved Oxygen(ppm)	Dissolved Methane(ppb)	pH	Temp. (°F)	Conductivity (µmhos/cm3)	Redox Potential(mV)
08-Nov-90	**1.2**	1.5	ND	1.5	ND	--	--	--	--	--	--	--	--	--	--	--
13-Oct-92	FREE PRODUCT															
27-Jan-93	FREE PRODUCT															
27-Apr-93	**5,730**	**2,580**	**23,400**	**17,800**	**128**	--	67,100	ND	--	--	--	--	--	--	--	--
26-Aug-93	FREE PRODUCT															
17-Nov-93	DRY															
28-Feb-94	**1,500**	**830**	**2,600**	**3,670**	ND	--	--	--	--	--	--	--	--	--	--	--
26-May-94	**1,500**	**3,900**	**10,000**	**20,800**	ND	--	1,000,000	--	--	--	--	--	--	--	--	--
25-Aug-94	**150**	**2,000**	**1,600**	**21,200**	170	--	--	--	--	--	--	--	--	--	--	--
28-Nov-94	DRY															
28-Feb-95	DRY															
24-May-95	0.35	1.4	0.96	21	ND	--	17,000	--	--	--	--	--	--	--	--	--
21-Aug-95	ND	**5,700**	**2,200**	**30,000**	ND	--	--	--	--	--	--	--	--	--	--	--
14-Nov-95	**3.1**	10	10	99	**4**	--	--	--	--	--	--	--	--	--	--	--
27-Feb-96	**49**	**200**	58	**1,390**	ND	--	--	--	--	--	1.1	--	7.3	50	620	--
15-May-96	**14**	2.1	1.1	23.3	7.1	--	--	--	--	--	0.3	--	7.25	48	750	132
26-Aug-96	**24**	34	6.9	109	11	--	--	--	1.8	0.36	0.6	--	7.68		1010	-294
04-Dec-96	**3.1**	7.6	7	62	4.7	--	--	--	--	--	1	--	6.61	66	560	-126
26-Feb-97	**5.9**	3	5	57	ND	--	--	--	0.13	0.18	1.4	--	7	49	510	--
19-May-97	**2**	2.9	1.4	14.9	1.1	--	--	--	0.078	0.19	0.5	--	7.21	46	850	--
27-Aug-97	**1**	1.1	0.41	8.8	<0.53	--	--	--	--	--	0.9	--	7.47	55	580	--
19-Nov-97	**19**	23	5.7	84	<0.53	--	--	--	0.64	0.13	2.3	--	6.55	40	--	-178
17-Feb-98	**22**	59	16	230	<0.16	--	--	--	--	--	2.3	--	6.88	40	860	--
20-May-98	**3.5**	10	3.3	48	<0.6	--	--	--	0.18	0.11	0.4	24	6.91	45	1070	170
19-Aug-98	**1.6**	0.87	0.57	8.9	<0.34	13.51	--	--	0.37	0.087	2.8	--	7.24	48	950	-158
01-Sep-98	**Remedial System Shut Down for Natural Attenuation Monitoring**															
24-Sep-98	**7.1**	8.5	**4**	41	<1	41	--	--	--	--	1.2	--	--	--	--	--
22-Oct-98	**2.1**	1.5	1.5	4.9	<0.5	3.9	--	--	--	--	3.2	--	7.23	45	840	-129
24-Nov-98	**0.99**	0.33	0.94	1.9	<0.32	1.4	--	--	--	--	3.5	--	7.18	45	820	25
28-Dec-98	Not Enough Water to get a Representative Sample										2.6					
17-Mar-99	**0.59**	0.31	0.46	2.7	<0.16	0.59	--	--	0.2	0.2	2.8	--	5.78	38	760	--
29-Jun-99	0.18	0.24	<0.2	0.96	0.35	1.4	--	--	--	--	--	--	7.32	42	1,130	--
22-Sep-99	**1.5**	1.4	0.28	4.4	<0.35	**4.3**	--	--	--	--	3.2	--	7.16	44	1,000	--
20-Dec-99	**5.1**	7.3	1.5	19	0.77	14	--	--	--	--	6.8	--	7.31	35	830	--
24-Feb-00	**8.4**	2.4	2	8.9	<0.16	1.1	--	--	--	--	5.1	--	6.59	40	580	--
15-Mar-00	**16**	20	5.1	100	<0.16	**74.6**	--	--	1.6	0.2	5.9	--	5.81	36	1,020	--
21-Jun-00	0.12	0.25	<0.10	0.9	<0.25	1.71	--	--	--	--	1.4	--	8.01	44	1,250	--
26-Sep-00	0.14	0.37	<0.10	1	<0.25	1.4	--	--	0.043	<0.0086	4	--	8.29	41	1,140	--

NR 140 Ground Water Standards (ppb)	Benzene	Ethyl-Benzene	Toluene	Total Xylenes	MTBE	Total Trimethylbenzene
Enforcement Standard	5	700	1,000	10,000	60	480
Preventive Action Limit	0.5	140	200	1,000	12	96

MILLER ENGINEERS SCIENTISTS

TABLE 2: Historic Ground Water Analytic Test Results (Continued)

MW4

Date	Benzene	Ethyl-benzene	Toluene	Xylenes	MTBE	Total Trimethly benzene	GRO	Lead	Dissolved Iron(ppm)	Dissolved Manganese(ppm)	Dissolved Oxygen(ppm)	Dissolved Methane(ppb)	pH	Temp. (°F)	Conductivity (µmhos/cm3)	Redox Potential(mV)
13-Oct-92	12,000	2,200	29,000	14,600	450	--	61,000	1	--	--	--	--	--	--	--	--
27-Jan-93	1,860	427	17,300	8,030	<100	--	52,700	ND	--	--	--	--	--	--	--	--
27-Apr-93	646	228	1,550	1,488	ND	--	6,880	2	--	--	--	--	--	--	--	--
26-Aug-93	449	280	663	1,382	<45	--	6,730	<1	--	--	--	--	--	--	--	--
18-Nov-93	2,380	1,140	1,200	4,946	ND	--	22,100		--	--	--	--	--	--	--	--
28-Feb-94	FREE PRODUCT															
26-May-94	1,300	980	1,800	4,520	66	--	14,000	--	--	--	--	--	--	--	--	--
25-Aug-94	250	650	190	2,510	ND	--	--	--	--	--	--	--	--	--	--	--
28-Nov-94	200	380	130	1,960	12	--	--	--	--	--	--	--	--	--	--	--
28-Feb-95	68	180	140	1,730	ND	--	--	--	--	--	--	--	--	--	--	--
24-May-95	13	44	5	216	ND	--	5,900	--	--	--	--	--	--	--	--	--
21-Aug-95	2.1	2.9	0.34	0.52	0.61	--	--	--	--	--	--	--	--	--	--	--
14-Nov-95	7.6	15	1.4	13.5	1.9	--	--	--	--	--	--	--	--	--	--	--
27-Feb-96	1.4	1.1	ND	ND	ND	--	--	--	--	--	3.2	--	7.46	48	750	--
15-May-96	1.2	1.8	ND	1.3	ND	--	--	--	--	--	0.6	--	7.32	48	740	142
26-Aug-96	23	45	4.6	24.7	8.4	--	--	--	--	--	0.4	--	7.63	54	1160	123
04-Dec-96	39	42	1.2	10	5.2	--	--	--	--	--	0.6	--	6.77	68	590	-142
26-Feb-97	23	19	0.9	3.2	2.6	--	--	--	1.6	0.41	1.8	--	6.9	48	760	--
19-May-97	0.3	0.4	ND	ND	ND	--	--	--	ND	0.007	2.8	--	7.56	47	790	--
27-Aug-97	1.1	1	<0.28	<0.51	<0.53	--	--	--	--	--	0.2	--	7.66	54	780	--
19-Nov-97	47	45	1.7	19	<0.53	--	--	--	1.4	0.2	1.7	--	6.54	40	--	-166
17-Feb-98	33	31	1.2	14	<0.16	--	--	--	--	--	1	--	7.06	40	1,060	--
20-May-98	0.42	0.29	<0.2	0.4	<0.16	--	--	--	<0.019	0.013	0.4	<1	7.1	45	1,370	193
19-Aug-98	18	24	<3.6	6.8	<0.5	38	--	--	0.42	0.35	1.2	--	7.37	46	1,300	-305
01-Sep-98	Remedial System Shut Down for Natural Attenuation Monitoring															
24-Sep-98	10	16	<2	8.3	<1.6	30	--	--	--	--	1.2	--	--	--	--	--
22-Oct-98	6	6.4	1.3	0.73	2.4	3.2	--	--	--	--	2.1	--	7.28	45	1,290	-62
24-Nov-98	13	23	0.71	3.5	2.9	35	--	--	--	--	3.2	--	7.14	42	1,320	59
28-Dec-98	11	17	0.54	1.5	3.3	15	--	--	2.5	0.37	3.3	--	6.89	35	1,200	--
17-Mar-99	2.9	4.8	0.26	0.57	0.33	2	--	--	1.4	0.13	2.8	--	6.88	38	1,060	--
29-Jun-99	<0.13	<0.22	<0.2	<0.16	<0.16	<0.29	--	--	--	--	--	--	7.2	41	1,230	--
22-Sep-99	5.9	14	0.46	3.3	3.7	17	--	--	--	--	4.4	--	7.22	44	1,400	--
20-Dec-99	18	15	0.38	1.7	0.96	19	--	--	--	--	7	--	7.25	36	1,290	--
24-Feb-00	0.43	0.79	<0.2	0.5	<0.16	1.1	--	--	--	--	6.2	--	6.19	35	730	--
15-Mar-00	<0.35	5.2	<0.55	4.4	<0.16	9.89	--	--	1.2	0.26	7.7	--	6.62	36	1,400	--
21-Jun-00	<0.10	<0.25	<0.10	<0.25	<0.25	<0.10	--	--	--	--	2.1	--	7.55	45	1,290	--
26-Sep-00	<0.10	<0.25	<0.10	<0.25	<0.25	<0.10	--	--	<0.024	<0.0086	1.8	--	8.04	40	1,330	--

NR 140 Ground Water Standards (ppb)	Benzene	Ethyl-Benzene	Toluene	Total Xylenes	MTBE	Total Trimethylbenzene
Enforcement Standard	5	700	1,000	10,000	60	480
Preventive Action Limit	0.5	140	200	1,000	12	96

NR140 Register, March, 2000, No. 531

MILLER ENGINEERS SCIENTISTS

TABLE 2: Historic Ground Water Analytic Test Results (Continued)

MW5

Date	Benzene	Ethyl-benzene	Toluene	Xylenes	MTBE	Total Trimethly benzene	GRO	Lead	Dissolved Iron(ppm)	Dissolved Manganese(ppm)	Dissolved Oxygen(ppm)	Dissolved Methane(ppb)	pH	Temp. (°F)	Conductivity (µmhos/cm3)	Redox Potential(mV)
13-Oct-92	1.1	ND	ND	ND	ND	--	ND	ND	--	--	--	--	--	--	--	--
27-Jan-93	ND	ND	ND	ND	ND	--	ND	ND	--	--	--	--	--	--	--	--
27-Apr-93	ND	ND	ND	ND	ND	--	ND	ND	--	--	--	--	--	--	--	--
26-Aug-93	ND	ND	ND	ND	ND	--	<50	<1	--	--	--	--	--	--	--	--
18-Nov-93	ND	ND	ND	ND	ND	--	--		--	--	--	--	--	--	--	--
28-Feb-94	ND	ND	ND	ND	ND	--	--		--	--	--	--	--	--	--	--
26-May-94	ND	ND	ND	ND	ND	--	--	--	--	--	--	--	--	--	--	--
28-Nov-94	ND	ND	ND	ND	ND	--	--	--	--	--	--	--	--	--	--	--
24-May-95	ND	ND	ND	ND	ND	--	--	--	--	--	--	--	--	--	--	--
14-Nov-95	ND	ND	ND	ND	ND	--	--	--	--	--	--	--	--	--	--	--
26-Feb-97	ND	ND	ND	ND	ND	--	--	--	ND	0.007	7.4	--	7.01	50	730	--
19-May-97	--	--	--	--	--	--	--	--	ND	0.004	7.5	--	7.49	48	1,700	--
19-Nov-97	<0.41	<0.23	<0.28	<0.51	<0.53	--	--	--	<0.022	0.00061	4.3	--	6.44	40	--	20
19-Aug-98	--	--	--	--	--	--	--	--	--	--	8.5	--	--	--	--	11
01-Sep-98	**Remedial System Shut Down for Natural Attenuation Monitoring**															
28-Dec-98	--	--	--	--	--	--	--	--	--	--	3.8	--	--	--	--	11
17-Mar-99	<0.13	<0.22	<0.2	<0.23	<0.16	<0.29	--	--	<0.024	<0.0086	6.6	--	6.29	38	1,810	--
29-Jun-99	--	--	--	--	--	--	--	--	--	--	--	--	--	--	--	--
22-Sep-99	--	--	--	--	--	--	--	--	--	--	3.1	--	--	--	--	--
20-Dec-99	--	--	--	--	--	--	--	--	--	--	--	--	--	--	--	--
24-Feb-00	--	--	--	--	--	--	--	--	--	--	--	--	--	--	--	--
15-Mar-00	<0.13	<0.22	<0.2	<0.23	<0.16	<0.29	--	--	<0.024	<0.0086	0.6	--	7.06	--	1,130	--
21-Jun-00	--	--	--	--	--	--	--	--	--	--	5.6	--	--	--	--	--
26-Sep-00	<0.10	<0.25	<0.10	<0.25	<0.25	<0.10	--	--	<0.024	<0.0086	2.4	--	8.11	39	1,040	--

NR 140 Ground Water Standards (ppb)	Benzene	Ethyl-Benzene	Toluene	Total Xylenes	MTBE	Total Trimethylbenzene
Enforcement Standard	5	700	1,000	10,000	60	480
Preventive Action Limit	0.5	140	200	1,000	12	96

NR140 Register, March, 2000, No. 531

MILLER ENGINEERS SCIENTISTS

TABLE 2: Historic Ground Water Analytic Test Results (Continued)

MW6

Date	Benzene	Ethyl-benzene	Toluene	Xylenes	MTBE	Total Trimethly benzene	GRO	Lead	Dissolved Iron(ppm)	Dissolved Manganese(ppm)	Dissolved Oxygen(ppm)	Dissolved Methane(ppb)	pH	Temp. (°F)	Conductivity (µmhos/cm3)	Redox Potential(mV)
13-Oct-92	**590**	ND	3.2	8.1	**65**	--	430	1	--	--	--	--	--	--	--	--
27-Jan-93	**1,540**	ND	66	172	**135**	--	1,000	ND	--	--	--	--	--	--	--	--
27-Apr-93	**1,560**	2.8	18	55	**65**	--	1,700	ND	--	--	--	--	--	--	--	--
26-Aug-93	**3,410**	**706**	ND	**1,020**	112	--	9,130	<1	--	--	--	--	--	--	--	--
17-Nov-93	**1,900**	ND	ND	ND	111	--	2,070		--	--	--	--	--	--	--	--
28-Feb-94	**1,400**	4.0	1.1	1.3	**69**	--	--		--	--	--	--	--	--	--	--
26-May-94	**57**	20	13	147	**18**	--	440	--	--	--	--	--	--	--	--	--
25-Aug-94	0.9	ND	ND	1.8	**22**	--	--	--	--	--	--	--	--	--	--	--
28-Nov-94	0.9	1.6	ND	2.9	**32**	--	--	--	--	--	--	--	--	--	--	--
28-Feb-95	0.7	1.5	3.4	7.0	**25**	--	--	--	--	--	--	--	--	--	--	--
24-May-95	ND	ND	ND	ND	ND	--	ND	--	--	--	--	--	--	--	--	--
21-Aug-95	ND	ND	ND	ND	2.6	--	--	--	--	--	--	--	--	--	--	--
13-Nov-95	ND	ND	ND	ND	ND	--	--	--	--	--	--	--	--	--	--	--
27-Feb-96	ND	ND	ND	ND	ND	--	--	--	--	--	1.2	--	7.11	50	650	--
15-May-96	ND	ND	ND	ND	ND	--	--	--	--	--	1.5	--	7.78	50	660	188
26-Aug-96	ND	ND	ND	ND	ND	--	--	--	--	--	2.9	--	7.11	55	1,040	227
04-Dec-96	ND	ND	ND	ND	1.4	--	--	--	--	--	3.9	--	7.3	68	580	-111
26-Feb-97	ND	ND	ND	ND	0.6	--	--	--	ND	0.099	1.6	--	6.85	48	530	--
19-May-97	ND	ND	ND	ND	0.3	--	--	--	ND	0.39	0.5	--	6.58	48	780	--
27-Aug-97	<0.16	<0.29	<0.36	<0.94	0.42	--	--	--	--	--	3.2	--	7.28	53	650	--
19-Nov-97	<0.41	<0.23	<0.28	<0.51	0.53	--	--	--	<0.022	0.021	3.3	--	6.62	38	--	-50
17-Feb-98	<0.13	<0.22	<0.2	<0.23	<0.16	--	--	--	--	--	3.3	--	7.23	40	1,000	--
20-May-98	<0.13	<0.22	<0.2	<0.23	<0.16	--	--	--	<0.019	0.25	2.5	3.4	7.1	46	980	-254
19-Aug-98	<0.13	<0.22	<0.2	<0.23	0.25	<0.29	--	--	<0.019	0.0067	0.7	--	7.29	48	1,060	612
01-Sep-98	**Remedial System Shut Down for Natural Attenuation Monitoring**															
24-Sep-98	<0.13	<0.22	<0.2	<0.23	<0.16	<0.29	--	--	--	--	4.2	--	7.37	53	1,150	--
22-Oct-98	<0.13	<0.22	<0.2	<0.23	<0.36	<0.29	--	--	--	--	3.5	--	7.25	45	1,150	47
24-Nov-98	<0.13	<0.22	<0.2	<0.23	<0.16	<0.29	--	--	--	--	3.6	--	7.02	42	1,170	-64
28-Dec-98	<0.13	<0.22	<0.2	<0.23	<0.16	<0.29	--	--	--	--	2	--	7.27	35	950	--
17-Mar-99	<0.13	<0.22	<0.2	<0.23	<0.16	<0.29	--	--	<0.24	<0.0086	4	--	6.94	38	1,260	--
29-Jun-99	--	--	--	--	--	--	--	--	--	--	--	--	--	--	--	--
22-Sep-99	<0.13	<0.22	<0.2	<0.23	0.38	<0.29	--	--	--	--	3.4	--	6.97	44	1,220	--
20-Dec-99	--	--	--	--	--	--	--	--	--	--	1	--	--	--	--	--
24-Feb-00	--	--	--	--	--	--	--	--	--	--	--	--	--	--	--	--
15-Mar-00	<0.13	<0.22	<0.2	<0.23	0.48	<0.29	--	--	<0.024	<0.0086	1.7	--	7.16	--	1,120	--
21-Jun-00	<0.10	<0.25	<0.10	<0.25	0.33	<0.10	--	--	--	--	3.1	--	7.27	42	1,180	--
26-Sep-00	<0.10	<0.25	<0.10	<0.25	<0.25	<0.10	--	--	<0.024	0.35	1.2	--	8.37	41	1,090	--

NR 140 Ground Water Standards (ppb)	Benzene	Ethyl-Benzene	Toluene	Total Xylenes	MTBE	Total Trimethylbenzene
Enforcement Standard	**5**	**700**	**1,000**	**10,000**	**60**	**480**
Preventive Action Limit	**0.5**	**140**	**200**	**1,000**	**12**	**96**

NR140 Register, March, 2000, No. 531

MILLER ENGINEERS SCIENTISTS

TABLE 2: Historic Ground Water Analytic Test Results (Continued)

MW7

Date	Benzene	Ethyl-benzene	Toluene	Xylenes	MTBE	Total Trimethly benzene	GRO	Lead	Dissolved Iron(ppm)	Dissolved Manganese(ppm)	Dissolved Oxygen(ppm)	Dissolved Methane(ppb)	pH	Temp. (°F)	Conductivity (µmhos/cm3)	Redox Potential(mV)
13-Oct-92	**800**	ND	15	14	**160**	--	600	1	--	--	--	--	--	--	--	--
27-Jan-93	**4,260**	**412**	**1,470**	**824**	**264**	--	10,900	ND	--	--	--	--	--	--	--	--
27-Apr-93	**1,440**	23	15	71	**35**	--	2,340	ND	--	--	--	--	--	--	--	--
26-Aug-93	**2,900**	**1,490**	**1,250**	**3,388**	**107**	--	16,000	<1	--	--	--	--	--	--	--	--
17-Nov-93	**2,330**	**798**	ND	141	**156**	--	5,190		--	--	--	--	--	--	--	--
28-Feb-94	**1,400**	**280**	40	74	**47**	--	--		--	--	--	--	--	--	--	--
26-May-94	**1,400**	**480**	130	**2,870**	**48**	--	--	--	--	--	--	--	--	--	--	--
24-Aug-94	**110**	2.5	1.2	1.8	10	--	--	--	--	--	--	--	--	--	--	--
28-Nov-94	**24**	2.6	ND	ND	11	--	--	--	--	--	--	--	--	--	--	--
28-Feb-95	**2.1**	1.2	3.2	5.2	7.3	--	--	--	--	--	--	--	--	--	--	--
24-May-95	**80**	11	4.5	82	ND	--	770	--	--	--	--	--	--	--	--	--
21-Aug-95	**15**	ND	1.4	ND	6	--	--	--	--	--	--	--	--	--	--	--
13-Nov-95	ND	ND	ND	ND	ND	--	--	--	--	--	--	--	--	--	--	--
27-Feb-96	0.9	ND	ND	ND	1	--	--	--	--	--	0.8	--	7.36	48	650	--
15-May-96	ND	ND	ND	ND	ND	--	--	--	--	--	2	--	7.29	48	660	144
26-Aug-96	ND	ND	ND	ND	ND	--	--	--	ND	0.003	1.1	--	7.38	53	980	118
04-Dec-96	ND	ND	ND	ND	ND	--	--	--	--	--	0.5	--	7.35	70	600	-38
26-Feb-97	ND	ND	ND	ND	1	--	--	--	ND	0.006	1.9	--	6.82	48	540	--
19-May-97	ND	ND	ND	ND	0.3	--	--	--	ND	0.031	1.5	--	7.19	46	740	--
27-Aug-97	0.65	<0.29	<0.36	<0.94	1.1	--	--	--	--	--	2.7	--	7.3	55	590	--
19-Nov-97	<0.41	<0.23	<0.28	<0.51	<0.53	--	--	--	<0.022	0.091	1.5	--	6.69	40	--	-20
17-Feb-98	<0.13	<0.22	<0.2	<0.23	<0.16	--	--	--	--	--	2.6	--	7.17	40	930	--
20-May-98	<0.13	<0.22	<0.2	<0.23	<0.16	--	--	--	<0.019	<0.0063	3.8	<1	6.96	46	840	74
19-Aug-98	<0.13	<0.22	<0.2	<0.23	<0.16	<0.29	--	--	<0.019	0.0094	1.1	--	7.31	46	860	493
01-Sep-98	**Remedial System Shut Down for Natural Attenuation Monitoring**															
24-Sep-98	<0.13	<0.22	<0.2	<0.23	0.46	<0.29	--	--	--	--	1.1	--	7.3	57	920	--
22-Oct-98	<0.13	<0.22	<0.2	<0.23	<0.5	<0.29	--	--	--	--	2.6	--	7.21	45	1,050	-8
24-Nov-98	<0.13	<0.22	<0.2	<0.23	0.46	<0.29	--	--	--	--	3.4	--	7.13	42	1,070	-25
28-Dec-98	<0.13	<0.22	<0.2	<0.23	0.36	<0.29	--	--	<0.19	0.11	1.9	--	7.24	35	950	--
17-Mar-99	<0.13	<0.22	<0.2	<0.23	0.43	<0.29	--	--	<0.024	0.057	2.2	--	7.18	38	1,190	--
29-Jun-99	--	--	--	--	--	--	--	--	--	--	--	--	--	--	--	--
22-Sep-99	<0.13	<0.22	<0.2	<0.23	<0.16	<0.29	--	--	<0.024	0.057	2.2	--	6.91	44	620	--
20-Dec-99	--	--	--	--	--	--	--	--	--	--	0.9	--	--	--	--	--
20-Dec-99	--	--	--	--	--	--	--	--	--	--	--	--	--	--	--	--
15-Mar-00	<0.13	<0.22	<0.2	<0.23	0.43	<0.29	--	--	<0.024	0.039	3.7	--	6.49	36	1,080	--
21-Jun-00	<0.10	<0.25	<0.10	<0.25	<0.25	<0.10	--	--	--	--	3.1	--	7.22	40	1,030	--
26-Sep-00	<0.10	<0.25	<0.10	<0.25	<0.25	<0.10	--	--	<0.024	<0.0086	2	--	8.46	41	980	--

NR 140 Ground Water Standards (ppb)	Benzene	Ethyl-Benzene	Toluene	Total Xylenes	MTBE	Total Trimethylbenzene
Enforcement Standard	**5**	**700**	**1,000**	**10,000**	**60**	**480**
Preventive Action Limit	**0.5**	**140**	**200**	**1,000**	**12**	**96**

MILLER ENGINEERS SCIENTISTS

TABLE 2: Historic Ground Water Analytic Test Results (Continued)

MW8

Date	Benzene	Ethyl-benzene	Toluene	Xylenes	MTBE	Total Trimethly benzene	GRO	Lead	Dissolved Iron(ppm)	Dissolved Manganese(ppm)	Dissolved Oxygen(ppm)	Dissolved Methane(ppb)	pH	Temp. (°F)	Conductivity (µmhos/cm3)	Redox Potential(mV)
13-Oct-92	250	ND	1.6	8.8	**28**	--	250	?	--	--	--	--	--	--	--	--
27-Jan-93	NOT SAMPLED DUE TO FROZEN SOIL PILE															
27-Apr-93	10	16	**85**	92	ND	--	195	ND	--	--	--	--	--	--	--	--
26-Aug-93	NOT SAMPLED DUE TO DAMAGE															
17-Nov-93	12	ND	ND	ND	ND	--	<50	--	--	--	--	--	--	--	--	--
28-Feb-94	14	ND	ND	ND	ND	--	--	--	--	--	--	--	--	--	--	--
26-May-94	ND	ND	ND	ND	ND	--	--	--	--	--	--	--	--	--	--	--
24-Aug-94	ND	ND	ND	ND	ND	--	--	--	--	--	--	--	--	--	--	--
28-Nov-94	ND	ND	ND	ND	ND	--	--	--	--	--	--	--	--	--	--	--
28-Feb-95	**0.67**	2.0	3.0	8.3	ND	--	--	--	--	--	--	--	--	--	--	--
24-May-95	ND	ND	ND	ND	ND	--	--	--	--	--	--	--	--	--	--	--
21-Aug-95	ND	ND	ND	ND	ND	--	--	--	--	--	--	--	--	--	--	--
13-Nov-95	ND	ND	ND	ND	ND	--	--	--	--	--	--	--	--	--	--	--
01-Sep-98	**Remedial System Shut Down for Natural Attenuation Monitoring**															
28-Dec-98	--	--	--	--	--	--	--	--	--	--	2.4	--	--	--	--	--
17-Mar-99	--	--	--	--	--	--	--	--	--	--	--	--	--	--	--	--
29-Jun-99	--	--	--	--	--	--	--	--	--	--	--	--	--	--	--	--
22-Sep-99	--	--	--	--	--	--	--	--	--	--	--	--	--	--	--	--
20-Dec-99	--	--	--	--	--	--	--	--	--	--	--	--	--	--	--	--
20-Dec-99	--	--	--	--	--	--	--	--	--	--	--	--	--	--	--	--
15-Mar-00	--	--	--	--	--	--	--	--	--	--	--	--	--	--	--	--
21-Jun-00	--	--	--	--	--	--	--	--	--	--	--	--	--	--	--	--
26-Sep-00	--	--	--	--	--	--	--	--	--	--	1.6	--	--	--	--	--

NR 140 Ground Water Standards (ppb)	Benzene	Ethyl-Benzene	Toluene	Total Xylenes	MTBE	Total Trimethylbenzene
Enforcement Standard	**5**	**700**	**1,000**	**10,000**	**60**	**480**
Preventive Action Limit	**0.5**	**140**	**200**	**1,000**	**12**	**96**

NR140 Register, March, 2000, No. 531

MILLER ENGINEERS SCIENTISTS

TABLE 2: Historic Ground Water Analytic Test Results (Continued)

MW9

Date	Benzene	Ethyl-benzene	Toluene	Xylenes	MTBE	Total Trimethly benzene	GRO	Lead	Dissolved Iron(ppm)	Dissolved Manganese(ppm)	Dissolved Oxygen(ppm)	Dissolved Methane(ppb)	pH	Temp. (°F)	Conductivity (µmhos/cm3)	Redox Potential(mV)
13-Oct-92	**1,800**	45	**540**	920	**51**	--	5,200	ND	--	--	--	--	--	--	--	--
27-Jan-93	**1,230**	28.1	90.1	230	**22.7**	--	2,600	ND	--	--	--	--	--	--	--	--
27-Apr-93	**173**	3.5	21	65	ND	--	469	ND	--	--	--	--	--	--	--	--
26-Aug-93	**24**	ND	ND	ND	2.2	--	<50	<1	--	--	--	--	--	--	--	--
18-Nov-93	**1,100**	ND	ND	79	**93**	--	2,410		--	--	--	--	--	--	--	--
28-Feb-94	**390**	26	83	118	14	--	--		--	--	--	--	--	--	--	--
26-May-94	**60**	ND	1.4	98	ND	--	--	--	--	--	--	--	--	--	--	--
25-Aug-94	ND	ND	ND	ND	ND	--	--	--	--	--	--	--	--	--	--	--
28-Nov-94	**1.6**	3.0	ND	5.5	ND	--	--	--	--	--	--	--	--	--	--	--
28-Feb-95	**1.6**	3.4	4.2	12.3	3.1	--	--	--	--	--	--	--	--	--	--	--
24-May-95	0.32	0.38	0.25	1.3	ND	--	ND	--	--	--	--	--	--	--	--	--
21-Aug-95	ND	ND	ND	2.4	1.7	--	--	--	--	--	--	--	--	--	--	--
13-Nov-95	ND	ND	ND	ND	ND	--	--	--	--	--	--	--	--	--	--	--
27-Feb-96	ND	ND	ND	ND	ND	--	--	--	--	--	2.3	--	7.42	48	630	--
15-May-96	ND	ND	ND	ND	ND	--	--	--	--	--	6.6	--	7.36	48	650	141
26-Aug-96	ND	ND	ND	ND	ND	--	--	--	--	--	3.3	--	7.57	53	960	136
04-Dec-96	ND	ND	ND	ND	ND	--	--	--	--	--	3.2	--	7.7	70	630	103
26-Feb-97	ND	ND	ND	ND	ND	--	--	--	--	--	2.1	--	7.25	49	670	--
19-May-97	ND	ND	ND	ND	ND	--	--	--	--	--	0.6	--	7.39	46	750	--
27-Aug-97	<0.16	<0.29	<0.36	<0.94	<0.2	--	--	--	--	--	1.4	--	7.3	55	680	--
19-Nov-97	<0.41	<0.23	<0.28	<0.51	<0.53	--	--	--	--	--	1.5	--	6.8	38	--	-135
20-May-98	<0.13	<0.22	<0.2	<0.23	<0.16	--	--	--	<0.019	<0.0063	5.8	--	6.94	45	940	12
19-Aug-98	<0.13	<0.22	<0.2	<0.23	<0.16	<0.29	--	--	<0.019	<0.0063	3.1	--	7.36	46	1100	543
01-Sep-98	**Remedial System Shut Down for Natural Attenuation Monitoring**															
24-Sep-98	<0.13	<0.22	<0.2	<0.23	<0.16	<0.29	--	--	--	--	2.6	--	7.4	46	1,030	--
22-Oct-98	<0.13	<0.22	<0.2	<0.23	<0.16	<0.29	--	--	--	--	3	--	7.28	45	1,190	-97
24-Nov-98	<0.13	<0.22	<0.2	<0.23	0.26	<0.29	--	--	--	--	2.8	--	5.91	42	1,160	-54
28-Dec-98	<0.13	<0.22	<0.2	<0.23	<0.16	<0.29	--	--	--	--	2.1	--	7.3	35	1,050	--
17-Mar-99	<0.13	<0.22	<0.2	<0.23	<0.16	<0.29	--	--	<0.024	0.029	2.3	--	6.42	38	1,260	--
29-Jun-99	--	--	--	--	--	--	--	--	--	--	--	--	--	--	--	--
22-Sep-99	<0.13	<0.22	<0.2	<0.23	<0.16	<0.29	--	--	--	--	4	--	6.8	44	580	--
20-Dec-99	--	--	--	--	--	--	--	--	--	--	1.1	--	--	--	--	--
20-Dec-99	--	--	--	--	--	--	--	--	--	--	--	--	--	--	--	--
15-Mar-00	<0.13	<0.22	<0.2	<0.23	0.89	<0.29	--	--	<0.024	<0.0086	0.7	--	6.83	--	1,150	--
21-Jun-00	<0.10	<0.25	<0.10	<0.25	<0.25	<0.10	--	--	--	--	1	--	7.24	43	980	--
26-Sep-00	<0.10	<0.25	<0.10	<0.25	<0.25	<0.10	--	--	<0.024	<0.0086	2.4	--	8.36	41	850	--

NR 140 Ground Water Standards (ppb)	Benzene	Ethyl-Benzene	Toluene	Total Xylenes	MTBE	Total Trimethylbenzene
Enforcement Standard	**5**	**700**	**1,000**	**10,000**	**60**	**480**
Preventive Action Limit	**0.5**	**140**	**200**	**1,000**	**12**	**96**

NR140 Register, March, 2000, No. 531

MILLER ENGINEERS SCIENTISTS

TABLE 2: Historic Ground Water Analytic Test Results (Continued)

MW10

Date	Benzene	Ethyl-benzene	Toluene	Xylenes	MTBE	Total Trimethly benzene	GRO	Lead	Dissolved Iron(ppm)	Dissolved Manganese(ppm)	Dissolved Oxygen(ppm)	Dissolved Methane(ppb)	pH	Temp. (°F)	Conductivity (µmhos/cm3)	Redox Potential(mV)
13-Oct-92	**3,000**	1.9	**140**	**360**	**130**	--	3,300	1	--	--	--	--	--	--	--	--
27-Jan-93	**1,210**	ND	15.3	12.8	<5.0	--	800	ND	--	--	--	--	--	--	--	--
27-Apr-93	**4.8**	6.1	34	41	ND	--	96	ND	--	--	--	--	--	--	--	--
26-Aug-93	**160**	ND	ND	ND	**12**	--	174	<1	--	--	--	--	--	--	--	--
17-Nov-93	**1.3**	798	ND	ND	**12**	--	<50									
28-Feb-94	ND	ND	ND	ND	3.3	--										
26-May-94	ND	ND	ND	ND	ND	--	--	--	--	--	--	--	--	--	--	--
25-Aug-94	ND	ND	ND	ND	ND	--	--	--	--	--	--	--	--	--	--	--
28-Nov-94	ND	ND	ND	ND	ND	--	--	--	--	--	--	--	--	--	--	--
28-Feb-95	ND	ND	ND	ND	1.4	--	--	--	--	--	--	--	--	--	--	--
24-May-95	ND	ND	ND	ND	ND	--	--	--	--	--	--	--	--	--	--	--
21-Aug-95	ND	ND	ND	ND	ND	--	--	--	--	--	--	--	--	--	--	--
13-Nov-95	ND	ND	ND	ND	ND	--	--	--	--	--	--	--	--	--	--	--
06-Mar-96	ND	ND	ND	ND	ND	--	--	--	--	--	NA	--	6.9	46	570	--
19-Aug-98	--	--	--	--	--	--	--	--	--	--	6.6	--	--	--	--	703
01-Sep-98	**Remedial System Shut Down for Natural Attenuation Monitoring**															
28-Dec-98	--	--	--	--	--	--	--	--	--	--	3	--	--	--	--	--
17-Mar-99	--	--	--	--	--	--	--	--	--	--	--	--	--	--	--	--
29-Jun-99	--	--	--	--	--	--	--	--	--	--	--	--	--	--	--	--
22-Sep-99	--	--	--	--	--	--	--	--	--	--	--	--	--	--	--	--
20-Dec-99	--	--	--	--	--	--	--	--	--	--	--	--	--	--	--	--
20-Dec-99	--	--	--	--	--	--	--	--	--	--	--	--	--	--	--	--
15-Mar-00	--	--	--	--	--	--	--	--	--	--	--	--	--	--	--	--
21-Jun-00	--	--	--	--	--	--	--	--	--	--	--	--	--	--	--	--
26-Sep-00	--	--	--	--	--	--	--	--	--	--	--	--	--	--	--	--

NR 140 Ground Water Standards (ppb)	Benzene	Ethyl-Benzene	Toluene	Total Xylenes	MTBE	Total Trimethylbenzene
Enforcement Standard	**5**	**700**	**1,000**	**10,000**	**60**	**480**
Preventive Action Limit	**0.5**	**140**	**200**	**1,000**	**12**	**96**

NR140 Register, March, 2000, No. 531

MILLER ENGINEERS SCIENTISTS

TABLE 2: Historic Ground Water Analytic Test Results (Continued)

MW11

Date	Benzene	Ethyl-benzene	Toluene	Xylenes	MTBE	Total Trimethly benzene	GRO	Lead	Dissolved Iron(ppm)	Dissolved Manganese(ppm)	Dissolved Oxygen(ppm)	Dissolved Methane(ppb)	pH	Temp. (°F)	Conductivity (µmhos/cm3)	Redox Potential(mV)
13-Oct-92	17,000	1,354	19,000	7,900	126	--	46,000	ND	--	--	--	--	--	--	--	--
27-Jan-93	11,000	1,970	16,600	5,740	<500	--	48,100	0.43	--	--	--	--	--	--	--	--
27-Apr-93	2,490	913	6,620	5,730	ND	--	21,100	ND	--	--	--	--	--	--	--	--
26-Aug-93	2,520	1,000	3,080	3,752	<90	--	17,300	<1	--	--	--	--	--	--	--	--
17-Nov-93	3,040	1,170	6,490	4,850	ND	--	20,800		--	--	--	--	--	--	--	--
28-Feb-94	2,400	1,300	4,400	5,100	<100	--			--	--	--	--	--	--	--	--
26-May-94	730	660	820	4,700	ND	--	--	--	--	--	--	--	--	--	--	--
24-Aug-94	320	230	240	1,730	13	--	--	--	--	--	--	--	--	--	--	--
28-Nov-94	380	170	27	305	17	--	--	--	--	--	--	--	--	--	--	--
28-Feb-95	180	82	21	180	26	--	--	--	--	--	--	--	--	--	--	--
24-May-95	190	360	110	1,630	ND	--	6700	--	--	--	--	--	--	--	--	--
21-Aug-95	28	16	26	330	ND	--	--	--	--	--	--	--	--	--	--	--
13-Nov-95	1.2	0.42	1.2	4.5	1	--	--	--	--	--	--	--	--	--	--	--
27-Feb-96	9.6	4.4	2.6	15.3	1.9	--	--	--	--	--	0.7	--	7.28	48	710	--
15-May-96	ND	ND	ND	ND	ND	--	--	--	--	--	0.3	--	7.18	48	670	128
26-Aug-96	ND	ND	1.5	ND	ND	--	--	--	0.06	0.029	1.1	--	7.43	53	980	128
04-Dec-96	2.5	ND	ND	ND	ND	--	--	--	--	--	0.2	--	7.34	69	590	-73
26-Feb-97	14	5.4	2.9	22	2	--	--	--	0.15	0.96	0.5	--	6.95	49	680	--
19-May-97	1.5	5.2	0.8	12.2	0.2	--	--	--	0.071	0.11	0.6	--	7.31	46	840	--
27-Aug-97	5.5	5.9	0.44	3.95	1.6	--	--	--	--	--	1.4	--	7.34	54	680	--
19-Nov-97	8.8	10	0.29	0.6	1.4	--	--	--	0.45	0.41	1.2	--	6.81	40	--	-198
17-Feb-98	2	4.7	0.24	1.5	<0.16	--	--	--	--	--	4.4	--	7.07	40	920	--
20-May-98	<0.13	<0.22	<0.2	<0.23	<0.16	--	--	--	<0.019	<0.0063	0.7	<1	7.03	45	910	36
19-Aug-98	1.5	<0.22	<0.2	1.1	1.1	3	--	--	<0.019	0.19	1.1	--	7.3	48	1,230	664
01-Sep-98	Remedial System Shut Down for Natural Attenuation Monitoring															
24-Sep-98	1.2	1.3	<0.2	2.3	1.4	5.98	--	--	--	--	0.9	--	7.36	54	1,130	--
22-Oct-98	1.5	7.3	0.31	5.9	1.5	13.37	--	--	--	--	2	--	7.25	45	1,260	-100
24-Nov-98	1.2	7.6	0.26	3.9	1.6	8.8	--	--	--	--	2.6	--	7.04	42	1,270	100
28-Dec-98	2.4	7.4	0.36	1.7	2.3	4.8	--	--	0.59	0.48	1.9	--	7.12	35	920	--
17-Mar-99	3.3	8.2	<1	2	3.2	4.4	--	--	0.88	0.48	2.2	--	6.29	38	1,560	--
29-Jun-99	0.27	<0.22	<0.2	1.3	<0.16	1.6	--	--	--	--	--	--	7	42	1,300	--
22-Sep-99	0.38	0.33	<0.2	0.5	<0.16	1.4	--	--	--	--	3.6	--	6.92	44	1,110	--
20-Dec-99	0.49	0.79	<0.2	1	0.87	1.5	--	--	--	--	1	--	7.24	35	1,090	--
24-Feb-00	0.53	0.73	0.27	1.5	<0.16	1.3	--	--	--	--	6.2	--	5.5	35	1,260	--
15-Mar-00	0.72	0.79	0.21	1.9	1.2	2.3	--	--	0.048	0.16	3.3	--	6.42	36	1,410	--
21-Jun-00	0.34	0.62	0.12	1.3	<0.25	2.71	--	--	--	--	2.1	--	7.16	40	1,170	--
26-Sep-00	0.33	0.47	0.14	1.1	<0.25	1.5	--	--	<0.024	0.16	1.2	--	8.3	39	1,060	--

NR 140 Ground Water Standards (ppb)	Benzene	Ethyl-Benzene	Toluene	Total Xylenes	MTBE	Total Trimethylbenzene
Enforcement Standard	5	700	1,000	10,000	60	480
Preventive Action Limit	0.5	140	200	1,000	12	96

NR140 Register, March, 2000, No. 531

MILLER ENGINEERS SCIENTISTS

TABLE 2: Historic Ground Water Analytic Test Results (Continued)

MW12

Date	Benzene	Ethyl-benzene	Toluene	Xylenes	MTBE	Total Trimethly benzene	GRO	Lead	Dissolved Iron(ppm)	Dissolved Manganese(ppm)	Dissolved Oxygen(ppm)	Dissolved Methane(ppb)	pH	Temp. (°F)	Conductivity (µmhos/cm3)	Redox Potential(mV)
27-Apr-93	ND	ND	ND	ND	ND	--	ND	ND	--	--	--	--	--	--	--	--
26-Aug-93	ND	ND	ND	ND	--	--	--	--	--	--	--	--	--	--	--	--
26-May-94	ND	ND	ND	ND	ND	--	--	--	--	--	--	--	--	--	--	--
24-Aug-94	ND	ND	ND	ND	ND	--	--	--	--	--	--	--	--	--	--	--
28-Nov-94	ND	ND	ND	ND	ND	--	--	--	--	--	--	--	--	--	--	--
24-May-95	ND	ND	1.4	1.4	ND	--	--	--	--	--	--	--	--	--	--	--
21-Aug-95	ND	ND	ND	ND	ND	--	--	--	--	--	--	--	--	--	--	--
13-Nov-95	ND	ND	ND	ND	ND	--	--	--	--	--	--	--	--	--	--	--
06-Mar-96	ND	ND	ND	ND	ND	--	--	--	--	--	NA	--	6.85	46	630	--
19-Aug-98	--	--	--	--	--	--	--	--	--	--	7.5	--	--	--	--	124
28-Dec-98	--	--	--	--	--	--	--	--	--	--	3.2	--	--	--	--	--
17-Mar-99	--	--	--	--	--	--	--	--	--	--	--	--	--	--	--	--
29-Jun-99	--	--	--	--	--	--	--	--	--	--	--	--	--	--	--	--
22-Sep-99	--	--	--	--	--	--	--	--	--	--	--	--	--	--	--	--
20-Dec-99	--	--	--	--	--	--	--	--	--	--	--	--	--	--	--	--
24-Feb-00	--	--	--	--	--	--	--	--	--	--	--	--	--	--	--	--
15-Mar-00	--	--	--	--	--	--	--	--	--	--	--	--	--	--	--	--
21-Jun-00	--	--	--	--	--	--	--	--	--	--	--	--	--	--	--	--
26-Sep-00	--	--	--	--	--	--	--	--	--	--	--	--	--	--	--	--

MW13

Date	Benzene	Ethyl-benzene	Toluene	Xylenes	MTBE	Total Trimethly benzene	GRO	Lead	Dissolved Iron(ppm)	Dissolved Manganese(ppm)	Dissolved Oxygen(ppm)	Dissolved Methane(ppb)	pH	Temp. (°F)	Conductivity (µmhos/cm3)	Redox Potential(mV)
27-Apr-93	ND	ND	ND	ND	ND	--	ND	3	--	--	--	--	--	--	--	--
26-Aug-93	ND	ND	ND	ND	ND	--	<50	<1	--	--	--	--	--	--	--	--
17-Nov-93	ND	ND	ND	ND	1.3	--	--	--	--	--	--	--	--	--	--	--
28-Feb-94	ND	ND	ND	ND	ND	--	--	--	--	--	--	--	--	--	--	--
26-May-94	ND	ND	ND	ND	ND	--	--	--	--	--	--	--	--	--	--	--
28-Nov-94	DRY					--						--				
28-Feb-95	DRY					--						--				
24-May-95	ND	ND	ND	ND	ND	--	--	--	--	--	--	--	--	--	--	--
21-Aug-95	DRY					--						--				
13-Nov-95	ND	ND	0.21	ND	ND	--	--	--	--	--	--	--	--	--	--	--
06-Mar-96	ND	ND	ND	ND	ND	--	--	--	--	--	NA	--	6.43	45	660	
19-Aug-98	--	--	--	--	--	--	--	--	--	--	8.3	--	--	--	--	131
28-Dec-98	--	--	--	--	--	--	--	--	--	--	3.6	--	--	--	--	--
17-Mar-98	--	--	--	--	--	--	--	--	--	--	--	--	--	--	--	--
29-Jun-99	--	--	--	--	--	--	--	--	--	--	--	--	--	--	--	--
22-Sep-99	--	--	--	--	--	--	--	--	--	--	--	--	--	--	--	--
20-Dec-99	--	--	--	--	--	--	--	--	--	--	--	--	--	--	--	--
20-Dec-99	--	--	--	--	--	--	--	--	--	--	--	--	--	--	--	--
15-Mar-00	--	--	--	--	--	--	--	--	--	--	--	--	--	--	--	--
21-Jun-00	--	--	--	--	--	--	--	--	--	--	--	--	--	--	--	--
26-Sep-00	--	--	--	--	--	--	--	--	--	--	--	--	--	--	--	--

NR 140 Ground Water Standards (ppb)	Benzene	Ethyl-Benzene	Toluene	Total Xylenes	MTBE	Total Trimethylbenzene
Enforcement Standard	5	700	1,000	10,000	60	480
Preventive Action Limit	0.5	140	200	1,000	12	96

NR140 Register, March, 2000, No. 531

MILLER ENGINEERS SCIENTISTS

TABLE 2: Historic Ground Water Analytic Test Results (Continued)

MW14

Date	Benzene	Ethyl-benzene	Toluene	Xylenes	MTBE	Total Trimethly benzene	GRO	Lead	Dissolved Iron(ppm)	Dissolved Manganese(ppm)	Dissolved Oxygen(ppm)	Dissolved Methane(ppb)	pH	Temp. (°F)	Conductivity (µmhos/cm3)	Redox Potential(mV)
27-Apr-93	ND	ND	ND	ND	ND	--	ND	2	--	--	--	--	--	--	--	--
26-Aug-93	ND	ND	ND	ND	ND	--	<50	<1	--	--	--	--	--	--	--	--
26-May-94	ND	ND	ND	ND	ND	--	--	--	--	--	--	--	--	--	--	--
28-Nov-94	ND	ND	ND	ND	ND	--	--	--	--	--	--	--	--	--	--	--
24-May-95	ND	ND	ND	ND	ND	--	--	--	--	--	--	--	--	--	--	--
14-Nov-95	ND	ND	0.39	ND	ND	--	--	--	--	--	--	--	--	--	--	--
26-Aug-96	ND	ND	1.6	ND	ND	--	--	--	--	--	11.2	--	--	57	--	138
04-Dec-96	ND	ND	ND	ND	ND	--	--	--	--	--	0.7	--	7.28	67	430	85
26-Feb-97	ND	ND	ND	ND	ND	--	--	--	ND	0.035	4.2	--	7.06	48	650	--
19-May-97	ND	ND	ND	ND	ND	--	--	--	0.039	0.003	9.9	--	7.63	45	750	--
19-Nov-97	<0.41	<0.23	<0.28	<0.51	<0.53	--	--	--	--	--	1.8	--	--	--	--	-30
20-May-98	<0.13	<0.22	<0.2	<0.23	<0.2	--	--	--	<0.019	<0.0063	8.4	<1	7.1	45	840	172
19-Aug-98	--	--	--	--	--	--	--	--	0.07	0.0634	0.9	--	7.46	48	880	-242
28-Dec-98	<0.13	<0.22	<0.2	<0.23	<0.2	<0.29	--	--	0.86	0.082	2.1	--	7.16	35	930	--
17-Mar-99	<0.13	<0.22	<0.2	<0.23	<0.16	<0.29	--	--	0.025	0.034	5.1	--	6.78	38	960	--
29-Jun-99	--	--	--	--	--	--	--	--	--	--	--	--	--	--	--	--
22-Sep-99	--	--	--	--	--	--	--	--	--	--	2.1	--	--	--	--	--
20-Dec-99	--	--	--	--	--	--	--	--	--	--	1.9	--	--	--	--	--
24-Feb-00	--	--	--	--	--	--	--	--	--	--	--	--	--	--	--	--
15-Mar-00	<0.13	<0.22	<0.2	<0.23	<0.16	<0.29	--	--	0.018	<0.0086	5.2	--	5.16	36	950	--
21-Jun-00	--	--	--	--	--	--	--	--	--	--	2.6	--	--	--	--	--
26-Sep-00	<0.10	<0.25	<0.10	<0.25	<0.25	<0.10	--	--	<0.024	<0.0086	2.4	--	8.21	39	910	--

NR 140 Ground Water Standards (ppb)	Benzene	Ethyl-Benzene	Toluene	Total Xylenes	MTBE	Total Trimethylbenzene
Enforcement Standard	5	700	1,000	10,000	60	480
Preventive Action Limit	0.5	140	200	1,000	12	96

NR140 Register, March, 2000, No. 531

MILLER ENGINEERS SCIENTISTS

TABLE 2: Historic Ground Water Analytic Test Results (Continued)

RW11(MW15)

Date	Benzene	Ethyl-benzene	Toluene	Xylenes	MTBE	Total Trimethly benzene	GRO	Lead	Dissolved Iron(ppm)	Dissolved Manganese(ppm)	Dissolved Oxygen(ppm)	Dissolved Methane(ppb)	pH	Temp. (°F)	Conductivity (µmhos/cm3)	Redox Potential(mV)
27-Apr-93	**8,080**	**2,200**	**17,300**	**10,140**	**124**	--	48,200	1	--	--	--	--	--	--	--	--
17-Nov-93	**3.2**	ND	ND	ND	ND	--	<50		--	--	--	--	--	--	--	--
28-Feb-94	**3.9**	ND	ND	ND	ND	--			--	--	--	--	--	--	--	--
26-May-94	ND	ND	ND	ND	ND	--	--	--	--	--	--	--	--	--	--	--
24-Aug-94	ND	ND	ND	ND	ND	--	--	--	--	--	--	--	--	--	--	--
28-Nov-94	ND	ND	ND	ND	ND	--	--	--	--	--	--	--	--	--	--	--
28-Feb-95	ND	ND	ND	ND	ND	--	--	--	--	--	--	--	--	--	--	--
24-May-95	ND	ND	ND	ND	ND	--	--	--	--	--	--	--	--	--	--	--
21-Aug-95	ND	ND	ND	ND	ND	--	--	--	--	--	--	--	--	--	--	--
13-Nov-95	ND	ND	0.25	ND	ND	--	--	--	--	--	--	--	--	--	--	--
27-Feb-96	ND	ND	1.7	ND	ND	--	--	--	--	--	1.5	--	6.75	46	2,170	--
15-May-96	ND	ND	ND	ND	ND	--	--	--	--	--	3.6	--	6.63	43	2,810	187
27-Aug-96	ND	ND	3	ND	ND	--	--	--	--	--	2.4	--	6.88	52	1,950	-213
04-Dec-96	ND	ND	ND	ND	ND	--	--	--	--	--	0.3	--	7.22	67	660	-31
26-Feb-97	ND	ND	ND	ND	ND	--	--	--	5	1.6	1	--	6.43	47	1,000	--
19-May-97	ND	ND	ND	ND	ND	--	--	--	ND	0.086	6.5	--	7.12	43	1,700	--
27-Aug-97	<0.16	<0.29	<0.36	<0.94	<0.2	--	--	--	--	--	0.6	--	6.81	53	1,120	--
19-Nov-97	<0.41	<0.23	<0.28	<0.51	<0.53	--	--	--	0.024	0.25	1.5	--	6.77	36	--	45
17-Feb-98	<0.13	<0.22	<0.2	<0.23	<0.16	--	--	--	--	--	--	--	7.08	38	1,440	--
20-May-98	<0.13	<0.22	<0.2	<0.23	<0.16	--	--	--	<0.019	<0.0053	3.1	<1	6.78	48	1,790	50
19-Aug-98	<0.13	<0.22	<0.2	<0.23	<0.16	<0.29	--	--	0.038	0.036	1.1	--	7.27	48	1,970	611
01-Sep-98	Remedial System Shut Down for Natural Attenuation Monitoring															
24-Sep-98	<0.13	<0.22	<0.2	<0.23	<0.16	<0.29	--	--	--	--	2	--	7.2	54	1,130	--
22-Oct-98	<0.13	<0.22	<0.2	<0.23	<0.16	<0.29	--	--	--	--	3	--	7.26	44	1,270	59
24-Nov-98	0.18	<0.22	<0.2	<0.23	<0.16	<0.29	--	--	--	--	3.2	--	6.94	42	1,300	-21
28-Dec-98	0.54	<0.22	<0.2	<0.23	0.45	<0.29	--	--	<0.019	0.057	2.3	--	7.33	35	1,160	--
17-Mar-99	<0.13	<0.22	<0.2	<0.23	<0.16	<0.29	--	--	<0.024	<0.0086	2.6	--	7	38	1,410	--
29-Jun-99	<0.13	<0.22	<0.2	<0.23	<0.16	<0.29	--	--	--	--	--	--	7.04	40	1,280	--
22-Sep-99	<0.13	<0.22	<0.2	<0.23	<0.16	<0.29	--	--	--	--	2.8	--	6.78	44	1,230	--
20-Dec-99	<0.13	<0.22	<0.2	<0.23	<0.16	<0.29	--	--	--	--	1	--	7.21	35	1,140	--
24-Feb-00	--	--	--	--	--	--	--	--	--	--	--	--	--	--	--	--
15-Mar-00	<0.13	<0.22	<0.2	<0.23	<0.16	<0.29	--	--	<0.024	<0.0086	3	--	6.53	36	1,310	--
21-Jun-00	<0.10	<0.25	<0.10	<0.25	<0.25	<0.10	--	--	--	--	1.9	--	7.12	45	1,240	--
23-Sep-00	<0.10	<0.25	<0.10	<0.25	<0.25	<0.10	--	--	--	--	2	--	8.24	41	930	--

NR 140 Ground Water Standards (ppb)	Benzene	Ethyl-Benzene	Toluene	Total Xylenes	MTBE	Total Trimethylbenzene
Enforcement Standard	**5**	**700**	**1,000**	**10,000**	**60**	**480**
Preventive Action Limit	**0.5**	**140**	**200**	**1,000**	**12**	**96**

NR140 Register, March, 2000, No. 531

MILLER ENGINEERS SCIENTISTS

TABLE 2: Historic Ground Water Analytic Test Results (Continued)

MW16

Date	Benzene	Ethyl-benzene	Toluene	Xylenes	MTBE	Total Trimethly benzene	GRO	Lead	Dissolved Iron(ppm)	Dissolved Manganese(ppm)	Dissolved Oxygen(ppm)	Dissolved Methane(ppb)	pH	Temp. (°F)	Conductivity (µmhos/cm3)	Redox Potential(mV)
27-Apr-93	586	119	1,970	535	ND	--	2,190	ND	--	--	--	--	--	--	--	--
26-Aug-93	519	ND	ND	ND	25	--	670	<1	--	--	--	--	--	--	--	--
17-Nov-93	1.2	ND	ND	ND	3.6	--	<50		--	--	--	--	--	--	--	--
28-Feb-94	ND	ND	ND	ND	2.4	--										
26-May-94	9.3	40	28	280	3.8	--	--	--	--	--	--	--	--	--	--	--
24-Aug-94	ND	1.5	ND	10.8	ND	--	--	--	--	--	--	--	--	--	--	--
28-Nov-94	ND	ND	ND	1.7	ND	--	--	--	--	--	--	--	--	--	--	--
28-Feb-95	ND	1.3	2.6	6.0	1.4	--	--	--	--	--	--	--	--	--	--	--
24-May-95	ND	ND	ND	ND	ND	--	--	--	--	--	--	--	--	--	--	--
13-Nov-95	ND	ND	ND	ND	ND	--	--	--	--	--	--	--	--	--	--	--
06-Mar-96	ND	ND	ND	ND	ND	--	--	--	--	--	--	--	7.47	46	590	--
19-Aug-98	--	--	--	--	--	--	--	--	--	--	3.9	--	--	--	--	660
28-Dec-98	--	--	--	--	--	--	--	--	--	--	3.1	--	--	--	--	--
17-Mar-99	--	--	--	--	--	--	--	--	--	--	--	--	--	--	--	--
29-Jun-99	--	--	--	--	--	--	--	--	--	--	--	--	--	--	--	--
22-Sep-99	--	--	--	--	--	--	--	--	--	--	--	--	--	--	--	--
20-Dec-99	--	--	--	--	--	--	--	--	--	--	--	--	--	--	--	--
24-Feb-00	--	--	--	--	--	--	--	--	--	--	--	--	--	--	--	--
15-Mar-00	--	--	--	--	--	--	--	--	--	--	--	--	--	--	--	--
21-Jun-00	--	--	--	--	--	--	--	--	--	--	--	--	--	--	--	--
26-Sep-00	--	--	--	--	--	--	--	--	--	--	--	--	--	--	--	--

MW17

Date	Benzene	Ethyl-benzene	Toluene	Xylenes	MTBE	Total Trimethly benzene	GRO	Lead	Dissolved Iron(ppm)	Dissolved Manganese(ppm)	Dissolved Oxygen(ppm)	Dissolved Methane(ppb)	pH	Temp. (°F)	Conductivity (µmhos/cm3)	Redox Potential(mV)
27-Apr-93	ND	ND	3.7	ND	ND	--	ND	ND	--	--	--	--	--	--	--	--
28-Nov-94	DRY															
28-Feb-95	DRY															
24-May-95	DRY															
19-Aug-98	DRY															
17-Mar-99	DRY															

NR 140 Ground Water Standards (ppb)	Benzene	Ethyl-Benzene	Toluene	Total Xylenes	MTBE	Total Trimethylbenzene
Enforcement Standard	5	700	1,000	10,000	60	480
Preventive Action Limit	0.5	140	200	1,000	12	96

NR140 Register, March, 2000, No. 531

MILLER ENGINEERS SCIENTISTS

TABLE 2: Historic Ground Water Analytic Test Results (Continued)

MW18

Date	Benzene	Ethyl-benzene	Toluene	Xylenes	MTBE	Total Trimethly benzene	GRO	Lead	Dissolved Iron(ppm)	Dissolved Manganese(ppm)	Dissolved Oxygen(ppm)	Dissolved Methane(ppb)	pH	Temp. (°F)	Conductivity (µmhos/cm3)	Redox Potential(mV)
27-Apr-93	25	5.2	42	58	ND	--	244	ND	--	--	--	--	--	--	--	--
26-Aug-93	ND	ND	ND	ND	ND	--	<50	<1	--	--	--	--	--	--	--	--
18-Nov-93	ND	ND	ND	ND	ND	--	--	--	--	--	--	--	--	--	--	--
28-Feb-94	ND	ND	ND	ND	ND	--										
26-May-94	ND	ND	ND	ND	ND	--	--	--	--	--	--	--	--	--	--	--
28-Nov-94	ND	ND	ND	ND	ND	--	--	--	--	--	--	--	--	--	--	--
24-May-95	ND	ND	ND	ND	ND	--	--	--	--	--	--	--	--	--	--	--
14-Nov-95	ND	ND	ND	ND	ND	--	--	--	--	--	--	--	--	--	--	--
19-Nov-97	<0.41	<0.23	2.3	<0.51	<0.53	--	--	--	0.074	0.0026	8.4	--	6.9	40	990	-70
20-May-98	<0.13	<0.22	<0.2	<0.23	<0.16	--	--	--	--	--	0.2	--	6.97	45	420	-208
19-Aug-98	--	--	--	--	--	--	--	--	--	--	1.6	--	--	--	--	-280
28-Dec-98	--	--	--	--	--	--	--	--	--	--	2.9	--	--	--	--	--
17-Mar-99	--	--	--	--	--	--	--	--	--	--	--	--	--	--	--	--
29-Jun-99	--	--	--	--	--	--	--	--	--	--	--	--	--	--	--	--
22-Sep-99	--	--	--	--	--	--	--	--	--	--	--	--	--	--	--	--
20-Dec-99	--	--	--	--	--	--	--	--	--	--	--	--	--	--	--	--
24-Feb-00	--	--	--	--	--	--	--	--	--	--	--	--	--	--	--	--
15-Mar-00	--	--	--	--	--	--	--	--	--	--	--	--	--	--	--	--
21-Jun-00	--	--	--	--	--	--	--	--	--	--	1	--	--	--	--	--
26-Sep-00	<0.10	<0.25	<0.10	<0.25	<0.25	<0.10	--	--	--	--	1.3	--	--	--	--	--

MW19

Date	Benzene	Ethyl-benzene	Toluene	Xylenes	MTBE	Total Trimethly benzene	GRO	Lead	Dissolved Iron(ppm)	Dissolved Manganese(ppm)	Dissolved Oxygen(ppm)	Dissolved Methane(ppb)	pH	Temp. (°F)	Conductivity (µmhos/cm3)	Redox Potential(mV)
27-Apr-93	1.1	ND	4.1	2.8	ND	--	ND	ND	--	--	--	--	--	--	--	--
26-Aug-93	ND	ND	ND	ND	ND	--	<50	<1	--	--	--	--	--	--	--	--
17-Nov-93	ND	ND	ND	3.0	ND	--	--	--	--	--	--	--	--	--	--	--
28-Feb-94	ND	ND	ND	ND	ND	--										
26-May-94	ND	ND	ND	ND	ND	--	--	--	--	--	--	--	--	--	--	--
28-Nov-94	ND	ND	ND	ND	ND	--	--	--	--	--	--	--	--	--	--	--
24-May-95	ND	ND	ND	ND	ND	--	--	--	--	--	--	--	--	--	--	--
13-Nov-95	ND	ND	0.24	ND	ND	--	--	--	--	--	--	--	--	--	--	--
06-Mar-96	Well Head Frozen						--	--	--	--	--	--	--	--	--	--
19-Aug-98	--	--	--	--	--	--	--	--	--	--	4.8	--	--	--	--	680
28-Dec-98	--	--	--	--	--	--	--	--	--	--	2.5	--	--	--	--	--
17-Mar-99	--	--	--	--	--	--	--	--	--	--	--	--	--	--	--	--
29-Jun-99	--	--	--	--	--	--	--	--	--	--	--	--	--	--	--	--
22-Sep-99	--	--	--	--	--	--	--	--	--	--	--	--	--	--	--	--
20-Dec-99	--	--	--	--	--	--	--	--	--	--	--	--	--	--	--	--
20-Dec-99	--	--	--	--	--	--	--	--	--	--	--	--	--	--	--	--
15-Mar-00	--	--	--	--	--	--	--	--	--	--	--	--	--	--	--	--
21-Jun-00	--	--	--	--	--	--	--	--	--	--	--	--	--	--	--	--
26-Sep-00	--	--	--	--	--	--	--	--	--	--	--	--	--	--	--	--

NR 140 Ground Water Standards (ppb)	Benzene	Ethyl-Benzene	Toluene	Total Xylenes	MTBE	Total Trimethylbenzene
Enforcement Standard	5	700	1,000	10,000	60	480
Preventive Action Limit	0.5	140	200	1,000	12	96

NR140 Register, March, 2000, No. 531

MILLER ENGINEERS SCIENTISTS

TABLE 2: Historic Ground Water Analytic Test Results (Continued)

RW1

Date	Benzene	Ethyl-benzene	Toluene	Xylenes	MTBE	Total Trimethly benzene	GRO	Lead	Dissolved Iron(ppm)	Dissolved Manganese(ppm)	Dissolved Oxygen(ppm)	Dissolved Methane(ppb)	pH	Temp. (°F)	Conductivity (µmhos/cm3)	Redox Potential(mV)
14-Nov-95	170	60	28	94	ND	--	--	--	--	--	--	--	--	--	--	--
28-Feb-96	230	82	11	80	31	--	--	--	--	--	0.6	--	7.06	47	880	--
27-Aug-96	86	29	2.5	12.3	19	--	--	--	--	--	0.5	--	7.19	53	1,620	-59
04-Dec-96	5,400	3,600	6,400	21,200	360	--	--	--	--	--	0.9	--	--	--	--	-143
26-Feb-97	ND	ND	ND	0.3	ND	--	--	--	ND	0.067	NA	--	7.24	49	1,620	--
19-May-97	ND	ND	ND	ND	1.5	--	--	--	ND	0.37	0.6	--	7.42	49	1,450	--
27-Aug-97	28	6.9	0.41	8.6	8.4	--	--	--	--	--	--	--	7.53	57	1,100	--
19-Aug-98	0.14	<0.22	<0.2	9.7	<0.16	<0.29	--	--	--	--	9.9	--	7.95	--	1,550	153
01-Sep-98	Remedial System Shut Down for Natural Attenuation Monitoring															
28-Dec-98	--	--	--	--	--	--	--	--	--	--	2.3	--	--	--	--	--
17-Mar-99	3.9	0.88	1.6	4.1	3.5	2.31	--	--	0.66	0.92	4.1	--	6.92	36	1,580	--
29-Jun-99	4.6	1.4	<0.2	4.1	2.3	3.41	--	--	--	--	--	--	7	45	1,610	--
22-Sep-99	1.5	<0.22	0.74	0.67	2.1	0.45	--	--	--	--	2.1	--	6.78	44	860	--
20-Dec-99	--	--	--	--	--	--	--	--	--	--	--	--	--	--	--	--
24-Feb-00	1.7	0.44	1.4	1.3	<0.2	0.55	--	--	--	--	5.3	--	6.67	35	1,560	--
15-Mar-00	2.3	0.34	1.7	2.6	2.8	1.7	--	--	0.99	<0.0086	0.5	--	--	--	--	--
21-Jun-00	35	3.9	0.69	12	4.3	15.61	--	--	--	--	1.1	--	7.1	45	1,760	--
26-Sep-00	20	2.6	0.78	7.8	3.4	11.37	--	--	1.4	0.24	2	--	7.93	40	1,670	--

RW2

Date	Benzene	Ethyl-benzene	Toluene	Xylenes	MTBE	Total Trimethly benzene	GRO	Lead	Dissolved Iron(ppm)	Dissolved Manganese(ppm)	Dissolved Oxygen(ppm)	Dissolved Methane(ppb)	pH	Temp. (°F)	Conductivity (µmhos/cm3)	Redox Potential(mV)
19-Nov-97	0.57	<0.23	<0.28	<0.51	<0.53	--	--	--	0.029	0.025	--	--	6.75	42	--	--
20-May-98	0.57	<0.22	<0.2	<0.23	<0.25	--	--	--	--	--	6.5	--	6.91	45	1,060	84
19-Aug-98	9.2	2	0.27	1.1	<0.16	2.3	--	--	0.023	0.073	10.3	--	--	--	--	166
01-Sep-98	Remedial System Shut Down for Natural Attenuation Monitoring															
24-Sep-98	24	1	0.6	2.1	2.6	2	--	--	--	--	--	--	7.29	58	1,510	--
22-Oct-98	16	0.73	<0.2	0.76	2.3	1.2	--	--	--	--	2.4	--	7.22	45	1,770	-137
24-Nov-98	12	<0.22	0.3	0.57	1.7	0.3	--	--	--	--	1.9	--	5.57	42	1,540	-27
28-Dec-98	9	5.9	0.68	8.7	1.5	11.36	--	--	--	--	1.9	--	7.26	35	1,560	--
17-Mar-99	1.6	<0.22	<0.2	<0.23	1.8	<0.29	--	--	7.1	1.6	3.4	--	6.92	36	1,990	--
29-Jun-99	0.17	<0.22	<0.2	<0.23	0.86	<0.29	--	--	--	--	--	--	6.96	43	1,420	--
22-Sep-99	0.36	<0.22	<0.2	0.24	0.78	<0.29	--	--	--	--	2	--	6.81	44	820	--
20-Dec-99	10	1.8	<0.2	0.73	2.1	1.4	--	--	--	--	1.3	--	6.94	35	1,660	--
24-Feb-00	2.9	5	1.1	20	<0.27	34.1	--	--	--	--	1.7	--	6.71	36	1,570	--
15-Mar-00	35	2.7	0.46	5.8	2.1	2.8	--	--	0.54	0.26	5.7	--	6.58	--	1,890	--
21-Jun-00	<0.10	<0.25	<0.10	<0.25	0.42	<0.10	--	--	--	--	1.4	--	7.13	46	1,470	--
26-Sep-00	<0.10	<0.25	<0.10	<0.25	0.62	<0.10	--	--	1.7	0.075	1.9	--	8.08	41	1,410	--

RW4

Date	Benzene	Ethyl-benzene	Toluene	Xylenes	MTBE	Total Trimethly benzene	GRO	Lead	Dissolved Iron(ppm)	Dissolved Manganese(ppm)	Dissolved Oxygen(ppm)	Dissolved Methane(ppb)	pH	Temp. (°F)	Conductivity (µmhos/cm3)	Redox Potential(mV)
06-Mar-96	ND	ND	ND	ND	ND	--	--	--	--	--	--	--	6.81		470	--

NR 140 Ground Water Standards (ppb)	Benzene	Ethyl-Benzene	Toluene	Total Xylenes	MTBE	Total Trimethylbenzene
Enforcement Standard	5	700	1,000	10,000	60	480
Preventive Action Limit	0.5	140	200	1,000	12	96

MILLER ENGINEERS SCIENTISTS

TABLE 2: Historic Ground Water Analytic Test Results (Continued)

RW5

Date	Benzene	Ethyl-benzene	Toluene	Xylenes	MTBE	Total Trimethly benzene	GRO	Lead	Dissolved Iron(ppm)	Dissolved Manganese(ppm)	Dissolved Oxygen(ppm)	Dissolved Methane(ppb)	pH	Temp. (°F)	Conductivity (µmhos/cm3)	Redox Potential(mV)
15-May-96	ND	ND	ND	ND	1.2	--	--	--	--	--	--	--	7.67	50	610	--
19-Nov-97	<0.41	<0.23	<0.28	<0.51	<0.53	--	--	--	--	--	--	--	--	--	--	--
20-May-98	<0.13	<0.22	<0.2	<0.23	<0.16	--	--	--	--	--	9.2	--	7.02	45	1,370	100
01-Sep-98	Remedial System Shut Down for Natural Attenuation Monitoring															
28-Dec-98	6.3	4.3	0.63	0.85	2.4	4.4	--	--	--	--	1.7	--	7.17	35	1,330	--
17-Mar-99	<0.13	<0.22	<0.2	<0.23	<0.16	<0.29	--	--	--	--	4.7	--	6.56	36	1,240	--
29-Jun-99	--	--	--	--	--	--	--	--	--	--	--	--	--	--	--	--
22-Sep-99	8.4	0.42	0.22	2.8	3.3	1.6	--	--	--	--	3.4	--	6.86	44	1,490	--
20-Dec-99	2.3	0.61	0.22	0.64	2.1	1.1	--	--	--	--	1.8	--	7.13	34	1,470	--
24-Feb-00	0.25	<0.22	0.24	0.82	<0.16	0.22	--	--	--	--	3	--	6.12	36	2,240	--
15-Mar-00	1.5	0.6	0.28	6.3	<0.16	2.1	--	--	0.24	0.077	5.2	--	8.95	--	1,680	--
21-Jun-00	<0.10	<0.25	<0.10	<0.25	<0.25	<0.10	--	--	--	--	5.3	--	7	44	1,390	--
26-Sep-00	<0.10	<0.25	<0.10	<0.25	<0.25	0.16	--	--	<0.024	<0.0086	2	--	8.26	41	1,010	--

RW6

Date	Benzene	Ethyl-benzene	Toluene	Xylenes	MTBE	Total Trimethly benzene	GRO	Lead	Dissolved Iron(ppm)	Dissolved Manganese(ppm)	Dissolved Oxygen(ppm)	Dissolved Methane(ppb)	pH	Temp. (°F)	Conductivity (µmhos/cm3)	Redox Potential(mV)
14-Nov-95	67	9.5	6.8	134	26	--	--	--	--	--	--	--	--	--	--	--
28-Feb-96	18	ND	2.8	11.7	15	--	--	--	--	--	0.3	--	7.29	47	830	--
15-May-96	1.9	ND	ND	2.8	4.4	--	--	--	--	--	NA	--	7.41	48	650	--
26-Aug-96	10	1.3	1.1	8.1	7	--	--	--	--	--	0.6	--	6.99	53	1,100	115
04-Dec-96	4.3	5.3	ND	21.1	22	--	--	--	--	--	--	--	7.01	70	750	--
26-Feb-97	ND	ND	ND	ND	1.8	--	--	--	--	--	NA	--	6.96	51	780	--
19-May-97	4.2	3.1	0.6	9.5	4	--	--	--	--	--	2.7	--	7.28	48	1,140	--
27-Aug-97	85	22	3.5	51	27	--	--	--	--	--	--	--	7.61	58	720	--
19-Nov-97	29	24	1.6	48.1	18	--	--	--	--	--	--	--	6.71	40	--	--
17-Feb-98	240	80	5.7	120	<0.32	--	--	--	--	--	--	--	6.45	42	1,210	--
20-May-98	0.17	<0.22	<0.2	<0.23	<0.16	--	--	--	--	--	--	--	7.09	45	1,060	--
19-Aug-98	240	110	10	220	63	267	--	--	--	--	1.3	--	7.18	50	1,110	-135
01-Sep-98	Remedial System Shut Down for Natural Attenuation Monitoring															
24-Sep-98	95	0.55	1.6	5.5	42	2.1	--	--	--	--	1.3	--	7.17	58	1,450	--
22-Oct-98	170	13	1	5.3	63	9.4	--	--	--	--	2.3	--	7.07	45	1,480	-132
24-Nov-98	88	2.5	0.59	1.5	43	0.99	--	--	--	--	2	--	7.18	43	1,420	-21
28-Dec-98	170	18	1.4	9.1	49	14	--	--	--	--	2.1	--	7.27	35	1,280	--
17-Mar-99	3.9	0.34	<0.2	0.25	20	<0.29	--	--	0.81	0.2	6.5	--	5.8	36	1,760	--
29-Jun-99	6.7	1	<0.2	0.63	7.4	0.31	--	--	--	--	--	--	6.83	42	1,560	--
22-Sep-99	4.5	1.3	<0.2	0.9	3.2	0.4	--	--	--	--	2.3	--	7.04	44	750	--
20-Dec-99	0.95	0.48	<0.2	0.37	2	<0.29	--	--	--	--	4.9	--	7.02	35	1,170	--
24-Feb-00	0.32	<0.22	<0.2	0.31	2	<0.29	--	--	--	--	2.6	--	6.72	36	1,180	--
15-Mar-00	<0.13	<0.22	<0.2	<0.23	4.2	<0.29	--	--	0.15	0.041	2.8	--	8.96	--	1,490	--
21-Jun-00	<0.10	<0.25	<0.10	<0.25	0.65	<0.10	--	--	--	--	1.3	--	7.05	45	1,290	--
26-Sep-00	<0.10	<0.25	0.1	<0.25	1.6	<0.10	--	--	1.1	0.12	1.2	--	8.22	41	1,110	--

NR 140 Ground Water Standards (ppb)	Benzene	Ethyl-Benzene	Toluene	Total Xylenes	MTBE	Total Trimethylbenzene
Enforcement Standard	5	700	1,000	10,000	60	480
Preventive Action Limit	0.5	140	200	1,000	12	96

NR140 Register, March, 2000, No. 531

MILLER ENGINEERS SCIENTISTS

TABLE 2: Historic Ground Water Analytic Test Results (Continued)

RW7

Date	Benzene	Ethyl-benzene	Toluene	Xylenes	MTBE	Total Trimethly benzene	GRO	Lead	Dissolved Iron(ppm)	Dissolved Manganese(ppm)	Dissolved Oxygen(ppm)	Dissolved Methane(ppb)	pH	Temp. (°F)	Conductivity (µmhos/cm3)	Redox Potential(mV)
19-Nov-97	**88**	49	**600**	295	<2.6	--	--	--	--	--	--	--	--	--	--	--
19-Aug-98	<0.13	<0.22	<0.2	<0.23	**14**	<0.29	--	--	0.11	0.062	1.1	--	8.27	50	1,130	--
01-Sep-98	Remedial System Shut Down for Natural Attenuation Monitoring															
17-Mar-99	**100**	22	0.91	1.6	**46**	3.4	--	--	17	0.69	--	--	5.6	36	1,250	--
26-Jun-99	26	2.8	0.27	0.36	**22**	0.61	--	--	--	--	--	--	7.07	42	1,230	--
22-Sep-99	28	5.7	0.44	0.66	**23**	0.93	--	--	--	--	2.3	--	6.99	44	1,040	--
20-Dec-99	11	1.8	0.24	0.34	**13**	0.32	--	--	--	--	5.5	--	7.09	35	1,450	--
24-Feb-00	15	3.5	1	0.56	**14**	0.63	--	--	--	--	4.5	--	6.36	36	1,550	--
15-Mar-00	**1.1**	<0.22	0.79	0.9	**13**	<0.29	--	--	0.05	0.22	--	--	7.01	36	1,480	--
21-Jun-00	**17**	0.79	0.15	0.25	**19**	0.5	--	--	--	--	--	--	7.77	41	1,620	--
26-Sep-00	**1.5**	1	0.14	<0.25	3.1	0.3	--	--	0.24	0.051	--	--	8.01	40	1,380	--

RW8

Date	Benzene	Ethyl-benzene	Toluene	Xylenes	MTBE	Total Trimethly benzene	GRO	Lead	Dissolved Iron(ppm)	Dissolved Manganese(ppm)	Dissolved Oxygen(ppm)	Dissolved Methane(ppb)	pH	Temp. (°F)	Conductivity (µmhos/cm3)	Redox Potential(mV)
19-Nov-97	7.6	16	0.84	2.7	2.5	--	--	--	0.86	0.33	--	--	7.02	40	--	--
19-Aug-98	**1.4**	0.47	<0.2	<0.23	0.71	<0.29	--	--	0.025	0.17	--	--	7.32	50	940	--

RW9

Date	Benzene	Ethyl-benzene	Toluene	Xylenes	MTBE	Total Trimethly benzene	GRO	Lead	Dissolved Iron(ppm)	Dissolved Manganese(ppm)	Dissolved Oxygen(ppm)	Dissolved Methane(ppb)	pH	Temp. (°F)	Conductivity (µmhos/cm3)	Redox Potential(mV)
14-Nov-95	ND	ND	ND	ND	ND	--	--	--	--	--	--	--	--	--	--	--
28-Feb-96	11	ND	4.5	17.7	2.1	--	--	--	--	--	0.3	--	7.13	46	750	--
15-May-96	0.7	ND	ND	ND	ND	--	--	--	--	--	NA	--	7.33	48	790	--
27-Aug-96	0.7	ND	ND	ND	3.9	--	--	--	--	--	1.4	--	7.57	53	1100	133
04-Dec-96	ND	ND	ND	ND	ND	--	--	--	--	--	--	--	6.73	68	540	--
26-Feb-97	ND	ND	ND	ND	ND	--	--	--	--	--	NA	--	6.92	50	80	--
19-May-97	ND	ND	ND	ND	1.4	--	--	--	--	--	5.9	--	7.67	48	930	--
27-Aug-97	0.47	<0.23	<0.28	<0.51	1.2	--	--	--	--	--	--	--	7.9	54	750	--
19-Nov-97	<0.41	<0.23	<0.28	<0.51	<0.53	--	--	--	<22	0.0044	--	--	6.74	42	--	--
17-Mar-99	<0.13	<0.22	<0.2	<0.23	<0.16	<0.29	--	--	0.033	<0.0086	6.2	--	5.87	36	1,240	--
22-Sep-99	--	--	--	--	--	--	--	--	--	--	2.8	--	--	--	--	--
20-Dec-99	--	--	--	--	--	--	--	--	--	--	--	--	--	--	--	--
24-Feb-00	--	--	--	--	--	--	--	--	--	--	--	--	--	--	--	--
15-Mar-00	<0.13	<0.22	0.24	<0.23	<0.16	<0.29	--	--	<0.024	<0.0086	4.4	--	7.05	36	1,350	--

0.00 =Exceeds NR140 Ground Water Preventive Action Limits
0.00 =Exceeds NR140 Ground Water Enforcement Standard

NR 140 Ground Water Standards (ppb)	Benzene	Ethyl-Benzene	Toluene	Total Xylenes	MTBE	Total Trimethylbenzene
Enforcement Standard	5	700	1,000	10,000	60	480
Preventive Action Limit	0.5	140	200	1,000	12	96

NR140 Register, March, 2000, No. 531

N:\0242\EX\WRESULT.WB3

MILLER ENGINEERS SCIENTISTS

TABLE 1
Historic Ground Water Elevations (U.S.G.S.)

Metcalf's Mobil Mart
Butte des Morts, Wisconsin
Project #10240E

PVC Elevation	777.04	770.99	771.28	769.74	776.10	759.64	760.80	770.14	766.81	766.06	766.84	771.07	768.76	770.83	756.49	771.42	776.86	758.68
Screen Elevation	756.10	758.10	758.30	755.20	761.80	746.60	752.70	755.50	757.30	757.30	757.40	767.50	756.90	765.60	752.20	768.20	763.40	752.80
Date	MW1	MW2	MW3	MW4	MW5	MW6	MW7	MW8	MW9	MW10	MW11	MW12	MW13	MW14	MW16	MW17	MW18	MW19
23-Oct-90	760.83	753.17	756.65	Prior to well installation														
06-Nov-90	758.09	752.70	753.20															
12-Mar-91	756.65	755.56	755.72															
12-Mar-92	753.04	752.07	751.30															
18-Mar-92	755.09	753.97	753.64															
23-Mar-92	--	--	754.05															
31-Mar-92	756.33	755.17	755.38															
12-May-92	--	756.67	756.50															
14-May-92	757.03	755.99	756.06															
21-May-92	763.02	762.11	762.17															
23-May-92	761.76	760.73	760.87															
13-Oct-92	753.13	751.88	751.52	751.52	759.65	750.19	751.17	751.80	751.22	751.17	751.23							
06-Nov-92	756.83	751.42	751.90	--	--	--	--	--	--	--	--							
26-Jan-93	756.71	754.84	753.95	753.88	761.01	751.95	753.53	*--	753.61	753.50	753.62							
24-Feb-93	753.18	751.34	751.26	751.12	759.55	749.62	750.73	*--	750.81	750.71	750.80							
24-Mar-93	754.60	752.02	751.73	750.51	759.20	749.92	750.94	**--	750.97	750.80	751.00							
14-Apr-93	761.06	760.35	760.30	760.71	762.27	756.23	758.99	**--	759.12	759.01	759.13							
26-Apr-93	762.75	762.30	762.34	762.35	763.37	757.59	760.30	**--	761.92	761.05	760.67	761.27	761.07	762.54	750.46	759.77	759.82	751.95
21-May-93	757.81	756.81	756.78	756.91	761.45	***--	756.13	**--	756.25	756.14	756.27	755.96	756.01	758.54	749.86	753.42	757.88	750.28
01-Jul-93	761.69	760.70	760.77	761.02	762.31	***--	--	**--	759.56	759.43	759.62	759.42	759.39	761.28	751.13	757.90	763.49	751.80
28-Jul-93	757.89	756.77	756.59	756.78	761.48	***--	755.81	**--	755.17	755.81	755.99	755.77	755.74	758.41	750.03	753.26	758.28	750.49
26-Aug-93	755.30	****--	****--	753.24	760.67	752.12	752.66	**--	752.77	752.62	752.81	753.45	752.57	757.05	749.01	DRY	756.21	749.04
27-Sep-93	752.83	752.29	751.62	751.49	758.47	750.26	750.92	**--	750.99	750.90	751.94	752.71	750.93	753.41	748.62	DRY	758.88	749.06
14-Oct-93	750.39	749.26	749.30	749.75	757.17	--	--	**--	749.22	--	749.21	--	--	751.65	--	--	755.75	--
System Test Startup																		
20-Oct-93	750.60	748.91	749.20	749.66	757.61	748.71	--	749.08	749.07	749.00	749.06	752.63	749.72	751.63	748.07	DRY	755.93	748.34
21-Oct-93	749.73	747.97	748.02	749.17	757.56	747.00	747.61	747.84	747.79	747.65	747.32	752.63	749.67	751.43	739.25	DRY	755.95	745.80
22-Oct-93	749.56	748.06	747.83	748.79	757.61	--	--	--	747.91	--	747.92	752.64	--	751.14	--	--	756.01	--
25-Oct-93	749.80	748.63	748.60	749.11	757.62	--	--	--	748.38	--	748.38	--	--	751.25	--	--	--	--
27-Oct-93	749.81	748.77	748.83	749.22	757.40	--	--	--	748.60	--	748.60	--	--	751.24	--	--	--	737.70
17-Nov-93	748.28	DRY	DRY	747.31	757.40	746.40	746.03	745.99	745.99	745.79	746.02	DRY	748.33	DRY	747.20	DRY	755.01	747.58
System Test Shutdown																		
19-Nov-93	748.43	746.72	749.09	745.82	757.33	--	--	--	746.51	--	746.52	--	--	750.68	--	--	751.33	--
23-Nov-93	748.95	747.08	748.07	748.32	756.93	--	--	--	747.60	--	747.62	--	--	750.98	--	--	751.84	--
15-Dec-93	749.41	748.57	748.66	748.86	756.43	--	--	--	--	--	748.38	--	--	752.07	--	--	752.82	--
20-Dec-93	749.06	748.25	748.67	748.59	756.01	747.90	748.12	748.29	748.15	748.10	748.14	DRY	748.33	752.00	747.37	DRY	752.63	747.70
System Startup																		
20-Dec-93	748.91	748.12	748.31	748.54	756.00	747.36	747.49	747.81	747.62	747.53	747.24	DRY	748.33	751.98	739.34	DRY	752.62	745.67
23-Dec-93	746.93	747.58	747.18	746.32	755.71	744.69	745.44	745.54	745.44	745.54	745.33	752.48	742.66	751.83	740.04	DRY	752.55	745.15

MILLER ENGINEERS SCIENTISTS

TABLE 1: Historic Ground Water Elevations (Continued)

PVC Elevation	777.04	770.99	771.28	769.74	776.10	759.64	760.80	770.14	766.81	766.06	766.84	771.07	768.76	770.83	756.49	771.42	776.86	758.68
Screen Elevation	756.10	758.10	758.30	755.20	761.80	746.60	752.70	755.50	757.30	757.30	757.40	767.50	756.90	765.60	752.20	768.20	763.40	752.80
Date	MW1	MW2	MW3	MW4	MW5	MW6	MW7	MW8	MW9	MW10	MW11	MW12	MW13	MW14	MW16	MW17	MW18	MW19
27-Dec-93	746.75	747.04	746.91	746.44	755.27	743.66	745.78	745.94	745.93	745.94	745.74	752.49	747.94	751.57	746.68	DRY	752.33	747.02
05-Jan-94	746.13	746.65	746.99	746.24	754.85	744.72	745.32	745.45	745.29	745.51	745.07	752.44	747.80	751.61	740.26	DRY	752.17	745.10
21-Jan-94	746.51	746.71	747.76	745.49	754.27	744.68	745.85	745.95	745.88	745.86	745.87	752.47	747.63	751.83	740.89	DRY	751.63	745.82
26-Jan-94	746.84	746.70	748.15	745.45	754.14	745.72	746.12	746.23	746.17	746.16	746.14	752.42	747.62	751.72	745.91	DRY	751.49	745.99
15-Feb-94	746.61	746.71	747.89	745.39	753.63	744.99	745.81	745.99	745.94	745.97	745.91	752.45	747.58	751.61	741.03	DRY	751.12	745.40
28-Feb-94	748.31	747.84	749.19	745.83	756.29	746.83	746.87	746.93	746.91	746.82	746.90	752.44	747.66	SNOW	746.85	DRY	751.93	747.12
17-Mar-94	749.64	ICE	747.28	748.14	757.72	744.94	746.50	746.17	746.12	746.08	745.99	753.61	DRY	756.54	743.96	DRY	751.11	746.16
31-Mar-94	748.90	747.86	748.93	747.29	757.51	745.67	745.80	745.87	745.83	745.84	745.71	753.34	DRY	756.38	746.09	DRY	752.51	746.30
28-Apr-94	752.53	749.71	750.18	750.21	760.39	745.64	748.76	748.96	748.93	748.73	748.98	755.75	751.16	756.54	742.65	DRY	761.01	748.00
25-May-94	753.82	750.49	750.32	750.34	760.90	747.94	746.80	749.34	749.37	749.10	749.44	753.43	750.04	757.12	742.76	DRY	755.68	747.03
16-Jun-94	751.32	748.39	748.66	749.01	759.54	746.02	747.89	748.24	748.12	748.06	748.10	752.85	748.79	754.37	742.38	DRY	750.23	746.44
05-Jul-94	752.64	747.99	750.13	750.12	757.68	746.13	746.98	747.42	747.32	747.29	747.25	752.78	748.20	754.13	742.90	DRY	758.25	746.86
24-Aug-94	749.27	747.55	747.88	747.94	757.58	744.54	746.80	747.14	747.04	747.11	746.93	755.30	747.89	754.85	742.89	DRY	755.18	746.48
29-Sep-94	748.72	747.68	748.53	748.54	756.05	744.79	747.21	747.35	747.40	747.24	747.39	755.49	747.47	754.60	743.58	DRY	752.35	747.27
27-Oct-94	746.54	746.67	746.92	746.45	755.18	743.70	745.28	745.53	745.47	745.46	745.38	753.42	DRY	754.51	742.76	DRY	752.59	745.72
28-Nov-94	747.04	747.82	747.02	748.10	754.27	744.96	745.45	745.52	745.46	745.44	745.44	753.09	DRY	754.65	743.26	DRY	752.27	745.80
28-Dec-94	746.19	747.76	747.06	746.21	753.65	744.13	745.28	745.51	745.39	745.47	745.34	752.70	DRY	754.65	743.05	DRY	751.76	745.30
28-Feb-95	746.18	747.62	747.03	746.26	752.60	744.24	745.05	745.26	745.18	745.21	745.14	752.56	DRY	753.57	742.75	DRY	750.49	745.16
23-May-95	752.81	749.70	749.62	749.76	760.27	745.67	747.89	748.01	747.99	747.71	748.09	754.74	750.63	756.08	743.87	DRY	757.00	747.69
21-Aug-95	755.25	751.89	752.78	753.01	761.48	747.29	750.82	751.03	750.98	750.71	750.97	755.62	751.01	758.63	744.79	DRY	760.03	748.95
13-Nov-95	755.92	753.99	754.62	754.92	761.24	748.04	753.34	753.87	753.79	753.68	753.75	754.95	753.68	758.41	745.19	DRY	758.04	748.81
27-Feb-96	754.14	ICE	752.77	753.27	759.91	750.76	752.03	ICE	752.09	751.96	752.04	755.21	752.99	ICE	748.54	DRY	752.69	ICE
15-May-96	756.77	755.98	756.34	756.31	761.61	749.99	755.50	755.91	755.84	755.76	755.81	755.76	755.71	758.78	750.20	754.00	758.93	750.94
26-Aug-96	751.04	749.31	750.04	749.60	759.31	746.12	749.02	749.24	749.18	749.16	749.13	753.68	749.88	755.49	748.27	DRY	754.12	748.50
04-Dec-96	747.38	747.86	747.46	747.21	753.78	744.87	746.76	746.90	746.84	746.84	746.79	752.83	748.02	754.88	746.90	DRY	751.63	747.12
26-Feb-97	749.31	ICE	749.06	748.66	757.25	745.23	747.75	--	747.86	--	747.81	--	--	756.14	--	--	749.13	--
19-May-97	753.81	752.77	753.00	752.94	760.54	750.89	752.51	752.73	752.68	752.56	752.60	753.79	752.50	757.02	749.43	DRY	758.47	748.76
27-Aug-97	752.24	750.93	751.71	751.05	759.53	750.08	750.77	750.90	750.85	750.76	750.54	753.46	750.78	755.75	748.84	DRY	758.57	749.25
19-Nov-97	748.43	747.93	748.61	748.30	754.66	747.82	747.84	747.99	747.90	747.87	747.86	752.90	749.09	755.36	747.57	DRY	751.22	
17-Feb-98	750.73	747.69	748.38	748.74	--	747.40	747.29	--	--	--	747.38	--	--	--	--	--	--	--
20-May-98	753.90	753.16	753.34	753.17	760.97	751.54	752.88	753.11	752.98	752.94	753.00	754.45	752.91	757.22	749.40	DRY	758.38	749.51
19-Aug-98	749.58	748.54	749.94	749.04	756.96	748.26	748.52	748.55	748.54	748.45	748.52	753.47	749.45	755.86	748.05	DRY	751.88	748.20
01-Sep-98	Remedial System Shut Down for Natural Attenuation Monitoring																	
24-Sep-98	--	748.00	748.81	747.39	--	747.76	747.92	--	747.98	--	747.96	--	--	--	--	--	--	--
22-Oct-98	--	--	748.53	748.17	--	747.73	747.83	--	747.89	--	747.84	--	--	--	--	--	--	--
24-Nov-98	--	--	748.97	748.39	--	747.76	747.89	--	747.96	--	747.93	--	--	--	--	--	--	--
28-Dec-98	747.35	747.54	747.51	747.37	752.12	747.03	747.11	747.29	747.15	747.14	747.08	752.62	748.04	755.09	746.94	DRY	749.33	747.06
17-Mar-99	748.66	747.92	748.64	748.41	757.10	747.54	747.76	747.84	747.82	747.77	747.79	753.93	748.04	755.92	747.29	DRY	754.21	747.50
29-Jun-99	754.79	754.09	754.28	754.36	760.66	752.62	753.93	--	754.06	--	754.04	--	--	756.81	--	--	--	--
22-Sep-99	749.55	748.92	749.50	749.14	757.28	748.46	748.76	--	748.77	--	748.78	--	--	755.60	--	--	--	--
20-Dec-99	747.86	747.76	748.26	747.97	753.68	747.44	747.55	--	747.60	--	747.53	--	--	754.17	--	--	--	--
24-Feb-00	--	747.41	747.64	--	--	--	--	--	--	--	747.19	--	--	--	--	--	--	--
15-Mar-00	748.92	748.24	749.03	749.24	755.91	747.85	748.23	--	748.03	--	748.21	--	--	755.98	--	--	--	--
21-Jun-00	754.87	754.25	754.30	754.36	761.22	752.56	753.98	--	754.10	--	754.05	--	--	757.59	--	--	758.83	--
26-Sep-00	755.27	754.63	754.73	754.80	761.35	752.96	754.39	754.60	754.51	--	754.51	--	--	757.96	--	--	--	--

* MW8 was buried under a frozen soil pile.
** Well repair required prior to water elevation recording.
*** Well head covered by clay due to Burghardt house construction.
**** Depth to ground water not taken due to free product
-- Data point not taken

N:\0240\[illegible]\WB2

TABLE 1: Historic Ground Water Elevations (Continued)

PVC Elevation	773.62	770.91	767.36	763.37	773.37	771.87	770.97	762.67	772.50	759.73	761.51	755.64	763.18
Date	RW1	RW2	RW3	RW4	RW5	RW6	RW7	RW8	RW9	RW10	RW11	RW12	RW13
26-Apr-93			760.56	760.19		762.80							
21-May-93	757.21	757.21	756.25	755.75	757.57	756.91	756.85	756.32	757.20	754.97	756.31	749.73	754.03
01-Jul-93			759.58	759.03	757.57			759.70	757.20	758.49	759.70	750.99	756.65
27-Aug-93											752.89		
27-Sep-93	752.95	751.86	753.87	754.79	753.07	751.06	752.74	752.17	751.14	753.67		748.56	750.11
14-Oct-93					750.52		752.01						
15-Oct-93	749.52	749.06			750.44	749.45	751.23		749.33				
System Test Startup													
20-Oct-93	745.94	747.11	749.07	749.01	750.59	747.85	745.14	749.07	747.67	748.98	749.13	746.04	748.08
21-Oct-93		747.13		745.49	748.72	747.63	745.11		746.57		747.07	736.44	744.08
25-Oct-93		747.09											
27-Oct-93	745.57	746.82			748.87	747.72	745.22		745.99				
17-Nov-93	749.22	746.21	747.25	743.66	747.97	747.68	745.05	746.06	746.09	742.07	746.35		746.58
System Test Shutdown													
19-Nov-93	749.29	746.62			748.34	747.91	746.16		747.58		746.76		
23-Nov-93	749.34	747.72			748.86	748.47	747.16		748.13				
15-Dec-93	749.81	748.59			749.34	748.28	748.46		748.62				
20-Dec-93	749.37	747.25	748.16	748.11	748.82	745.27	745.14	748.13	745.93	748.05	748.23	747.54	747.39
System Startup													
20-Dec-93	749.22	747.31	747.59	743.58	748.43	745.32	745.29	743.63	746.05			736.99	745.06
23-Dec-93	749.14	746.00	747.26	745.54	746.95	745.38	745.09	745.39	745.95			737.64	745.24
27-Dec-93	748.82	745.85	747.35	745.98	746.74	745.32	744.98	745.78	745.79	740.18	746.07	746.89	743.35
05-Jan-94	749.10	746.40	747.21	745.48	746.22	745.10	745.32	743.70	745.78	743.97	745.41	736.90	745.53
21-Jan-94	748.76	745.76	747.22	745.84	746.60	ICE	745.64	745.88	746.00	744.04		737.76	745.40
26-Jan-94	748.58	746.31	746.21	746.15	746.81	745.33	745.14	746.13	746.12	745.80	746.31	737.10	745.66
15-Feb-94	748.49	746.22	747.23	745.98	746.57	745.31	745.39	745.88	746.50	743.91	745.99	740.64	745.36
28-Feb-94	749.09	747.11	747.32	746.83	748.13	748.34	745.18	746.91	748.78	746.91	747.00	747.03	746.64
17-Mar-94	749.18	746.59	744.96	743.59	748.69	746.00	749.05	743.30	745.85	744.85	746.51	737.24	746.09
31-Mar-94	748.95	741.46	747.21	743.54	748.37	745.69	750.36	742.98	745.95	735.73	746.06	737.37	740.18
28-Apr-94	752.60	748.16	748.91	743.67	748.87	745.57	752.04	748.88	746.00	735.73	749.20	737.79	740.18
25-May-94	753.91	747.79	749.48	743.65	752.97	750.97	745.39	749.45	746.17	738.73	749.57	738.11	740.62
16-Jun-94	755.27	748.29	748.03	748.00	754.97	752.73	757.57	748.03	748.85	745.08	747.98	736.41	739.93
05-Jul-94	752.52	748.23	747.36	743.80	743.17	751.02	752.53	746.25	752.63	745.53	747.71	736.65	746.50
24-Aug-94	754.45	747.45	747.30	743.73	751.41	753.72	748.69	746.96	751.41	736.53	747.01	737.99	746.93
29-Sep-94	748.92	748.56	——	747.37	750.57	750.57	754.79	744.14	748.30	739.93	747.47	747.39	743.53
27-Oct-94	——	748.41	747.06	743.57	749.06	749.67	753.24	742.39	746.13	734.93	745.51	738.16	739.18
28-Nov-94	748.94	746.35	747.04	743.66	746.91	748.46	752.69	741.85	746.72	734.93	746.31	738.80	743.08
28-Dec-94	749.64	747.57	746.88	745.47	748.59	748.43	749.06	742.43	745.92	743.58	746.35	738.34	741.77
28-Feb-95	749.03	745.53	746.81	745.20	746.19	748.43	745.24	742.17	745.64	742.58	745.18	738.44	744.09
23-May-95	754.37	749.81	747.95	743.68	752.40	750.32	750.87	745.24	750.15	738.90	748.33	738.34	740.18
21-Aug-95	755.45	748.81	750.93	749.48	754.98	754.12	752.97	744.07	753.90	739.87	745.64	738.26	739.60
13-Nov-95	756.41	753.99	753.76	753.68	755.82	746.05	754.74	750.82	749.80	736.26	753.96	739.16	739.31
27-Feb-96	754.20	ICE	752.04	751.82	754.92	753.37	754.07	748.83	745.80	751.44	752.43	748.54	750.04
15-May-96	757.45	747.54	755.81	755.80	757.47	756.15	756.28	752.74	746.24	740.19	756.83	750.11	753.46
26-Aug-96	751.67	747.46	749.14	749.15	751.49	746.61	748.28	745.11	746.29	738.86	749.31	748.39	748.76
04-Dec-96	744.76	747.15	747.14	746.84	749.52	746.03	743.13	742.67	745.98	735.77	746.90	747.10	746.83
26-Feb-97	749.84	747.81	–	–	749.10	748.61	746.86	–	748.82	737.35	747.93	–	–
19-May-97	753.62	747.62	752.62	752.59	753.69	745.92	753.01	749.63	746.22	749.80	752.62	749.56	750.37
26-Aug-97	752.12	747.33	750.80	750.81	752.06	745.52	748.89	747.72	745.80	750.53	750.91	748.99	749.48
19-Nov-97	748.12	747.61	--	–	748.32	745.57	743.27	745.07	746.00	744.25	747.98	747.74	747.23
17-Feb-98	747.82	747.38	--	–	751.77	746.44	744.72	–	--	--	747.82	–	–
20-May-98	--	753.18	752.98	752.97	754.15	–	753.56	749.82	746.32	752.41	752.98	749.46	751.46
19-Aug-98	756.92	748.06	748.44	748.48	–	746.10	744.02	745.52	749.14	--	748.78	–	–
01-Sep-98	Remedial System Shut Down for Natural Attenuation Monitoring												
24-Sep-98	--	747.93	-	--	--	748.47	–	--	--	--	748.11	–	--
22-Oct-98	-	747.92	--	-	--	748.47	--	--	--	--	747.90	-	-
24-Nov-98	-	748.01	--	--	--	748.57	--	--	--	--	747.98	--	–
28-Dec-98	750.42	747.12	747.17	747.12	747.24	748.42	747.82	744.15	747.27	747.13	747.14	747.13	746.88
17-Mar-99	750.82	747.89	747.76	747.77	748.49	748.39	748.27	744.76	748.02	747.68	747.86	747.41	747.34
29-Jun-99	756.27	754.71	--	–	754.72	754.50	755.57	--	754.55	--	754.05	–	--
22-Sep-99	752.60	748.80	--	–	749.64	749.10	753.63	--	748.95	--	748.79	–	–
20-Dec-99	–	747.70	--	–	747.97	748.32	749.80	--	–	--	747.64	–	–
24-Feb-00	749.67	747.16	–	–	750.42	748.19	750.25	--	--	-	–	–	–
15-Mar-00	749.97	748.26	--	--	748.64	748.28	748.52	–	748.33	--	748.54	--	--
21-Jun-00	757.37	754.26	–	--	754.69	754.52	754.46	–	748.32	--	754.06	–	--
26-Sep-00	757.05	754.66	754.48	--	755.10	754.87	756.26	–	754.87	--	754.46	--	--

N:\10240\WH2O\ELEV2.WB2

MILLER
ENGINEERS
SCIENTISTS

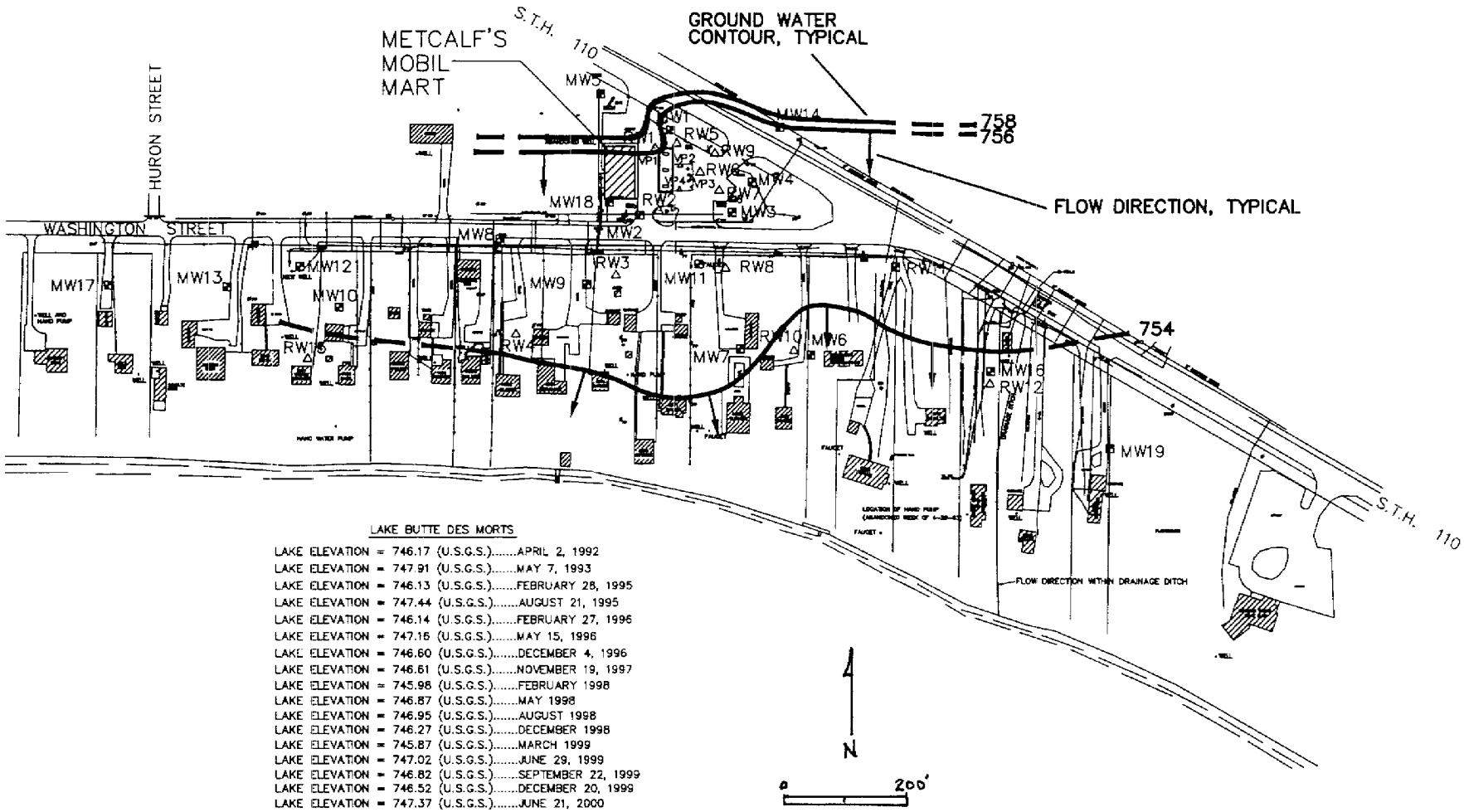

LAKE BUTTE DES MORTS

LAKE ELEVATION = 746.17 (U.S.G.S.).....APRIL 2, 1992
LAKE ELEVATION = 747.91 (U.S.G.S.).....MAY 7, 1993
LAKE ELEVATION = 746.13 (U.S.G.S.).....FEBRUARY 28, 1995
LAKE ELEVATION = 747.44 (U.S.G.S.).....AUGUST 21, 1995
LAKE ELEVATION = 746.14 (U.S.G.S.).....FEBRUARY 27, 1996
LAKE ELEVATION = 747.16 (U.S.G.S.).....MAY 15, 1996
LAKE ELEVATION = 746.60 (U.S.G.S.).....DECEMBER 4, 1996
LAKE ELEVATION = 746.61 (U.S.G.S.).....NOVEMBER 19, 1997
LAKE ELEVATION = 745.98 (U.S.G.S.).....FEBRUARY 1998
LAKE ELEVATION = 746.87 (U.S.G.S.).....MAY 1998
LAKE ELEVATION = 746.95 (U.S.G.S.).....AUGUST 1998
LAKE ELEVATION = 746.27 (U.S.G.S.).....DECEMBER 1998
LAKE ELEVATION = 745.87 (U.S.G.S.).....MARCH 1999
LAKE ELEVATION = 747.02 (U.S.G.S.).....JUNE 29, 1999
LAKE ELEVATION = 746.82 (U.S.G.S.).....SEPTEMBER 22, 1999
LAKE ELEVATION = 746.52 (U.S.G.S.).....DECEMBER 20, 1999
LAKE ELEVATION = 747.37 (U.S.G.S.).....JUNE 21, 2000

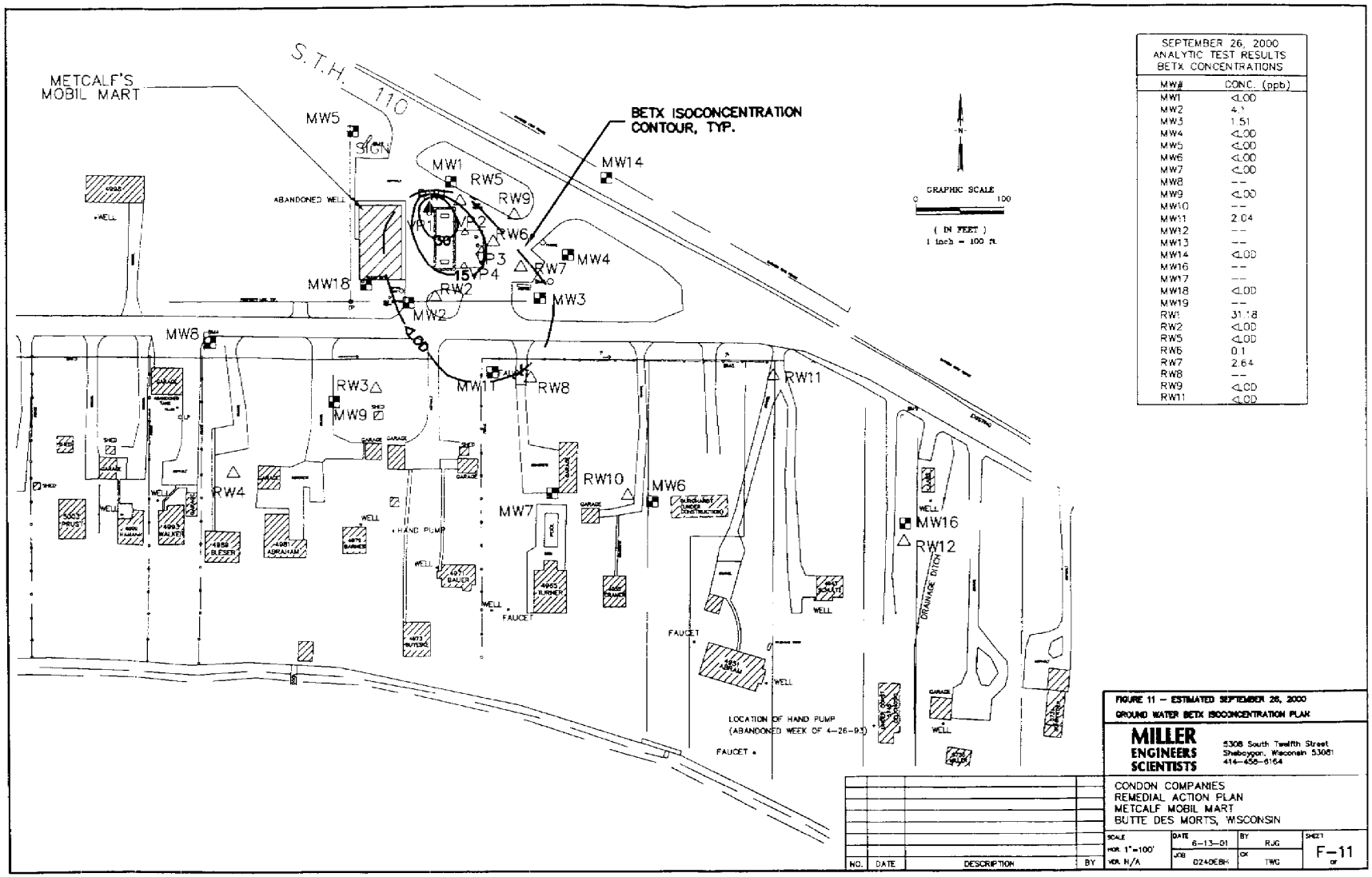

SEPTEMBER 26, 2000 ANALYTIC TEST RESULTS BETX CONCENTRATIONS	
MW#	CONC. (ppb)
MW1	<LOD
MW2	4.1
MW3	1.51
MW4	<LOD
MW5	<LOD
MW6	<LOD
MW7	<LOD
MW8	--
MW9	<LOD
MW10	--
MW11	2.04
MW12	--
MW13	--
MW14	<LOD
MW16	--
MW17	--
MW18	<LOD
MW19	--
RW1	31.18
RW2	<LOD
RW5	<LOD
RW6	0.1
RW7	2.64
RW8	--
RW9	<LOD
RW11	<LOD

FIGURE 11 – ESTIMATED SEPTEMBER 26, 2000 GROUND WATER BETX ISOCONCENTRATION PLAN

MILLER ENGINEERS SCIENTISTS
5308 South Twelfth Street
Sheboygan, Wisconsin 53081
414-458-6164

CONDON COMPANIES
REMEDIAL ACTION PLAN
METCALF MOBIL MART
BUTTE DES MORTS, WISCONSIN

NO.	DATE	DESCRIPTION	BY

SCALE	DATE	BY	SHEET
HOR. 1"=100'	6-13-01	RJG	F-11
VER. N/A	JOB 0240EBH	CK TWG	OF

COPY

RECEIVED IN SHEBOYGAN
AUG - 5 2002
MILLER ENGINEERS AND SCIENTISTS

Document Number | DEED RESTRICTION

1192531

REGISTER'S OFFICE
WINNEBAGO COUNTY, WI
RECORDED ON
07-31-2002 02:09 PM

SUSAN WINNINGHOFF
REGISTER OF DEEDS

RECORDING FEE 17.00
TRANSFER FEE
OF PAGES 4

Recording Area

Name and Return Address
Condon Oil Company
c/o Tanya Winchell
P.O. Box 184
Ripon, WI 54971

030-0366-01

Parcel Identification Number (PIN)

Declaration of Restrictions

In Re: Lot One (1) according to the Certified Survey Map filed in Vol. 1 of Survey Maps on Page 1005 as Document No. 574860; being part of Fractional Lots Three (3) and Four (4) of Section Twenty-two (24) Township Nineteen (19) North, of Range Fifteen (15) East, in the Town of Winneconne.

STATE OF WISCONSIN)
) ss
COUNTY OF WINNEGBAGO)

WHEREAS, Patrick W. Metcalf is the owner of the above-described property.

WHEREAS, one or more petroleum discharges have occurred at this property. Gasoline Range Organics contaminated groundwater above ch. NR 140, Wis. Adm. Code enforcement standards exists on this property at the following location(s): Benzene at 20 micrograms per liter at the location of Monitoring Well RW1 (MW-RW1) and soil contamination is believed to exist beneath the dispenser islands and tank bed with soil vapor tests at points VP-2 and VP-3 of 2000 parts per million by volume of Total Organic Vapor, 5 micrograms per liter of Benzene and 210 micrograms per liter of Gasoline Range Organics. Locations of the monitoring well and soil vapor borings are identified on Exhibit A (Figure 1).

WHEREAS, it is the desire and intention of the property owner to impose on the property restrictions which will make it unnecessary to conduct additional soil or groundwater remediation activities on the property at the present time.

WHEREAS, natural attenuation has been approved by the Department of Natural Resources to remediate groundwater contamination exceeding ch. NR 140, Wis. Adm. Code groundwater standards within the boundaries of this property.

WHEREAS, construction of wells where the water quality exceeds the drinking water standards in ch. NR 809, Wis. Adm. Code is restricted by ch. NR 811 and ch. NR 812, Wis. Adm. Code. Special well construction standards or water treatment requirements, or both, or well construction prohibitions may apply.

NOW THEREFORE, the owner hereby declares that all of the property described above is held and shall be held, conveyed or encumbered, leased, rented, used, occupied and improved subject to the following limitation and restrictions:

Anyone who proposes to construct or reconstruct a well on this property is required to contact the Department of Natural Resources' Bureau of Drinking Water and Groundwater, or its successor agency, to determine what specific requirements are applicable, prior to constructing or reconstructing a well on this property. No well may be constructed or reconstructed on this property unless applicable requirements are met.

If construction is proposed on this property that will require dewatering, or if groundwater is to be otherwise extracted from this property, while this groundwater use restriction is in effect, the groundwater shall be sampled and analyzed for contaminants that were previously detected on the property and any extracted groundwater shall be managed in compliance with applicable statutes and rules.

The following activities are prohibited on that portion of the property described above where a cap or cover has been placed as identified in Exhibit A (Figure 1), unless prior written approval has been obtained from the Wisconsin Department of Natural Resources or its successor or assign: (1) Excavating or grading of the land

4

surface; (2) Filling on the capped area; (3) Plowing for agricultural cultivation; and (4) Construction or installation of a building or other structure with a foundation that would sit on or be placed within the cap or cover. The cap or cover shall be maintained in accordance with a plan prepared and submitted to the Department of Natural Resources pursuant to s. NR 724.13(2), Wis. Adm. Code (1999).

If the contaminated soil that remains on the property is excavated in the future, it will have to be sampled and analyzed and the treatment or disposal of the soil as a solid or hazardous waste may be necessary.

This restriction is hereby declared to be a covenant running with the land and shall be fully binding upon all persons acquiring the above-described property whether by descent, devise, purchase or otherwise. This restriction benefits and is enforceable by, the Wisconsin Department of Natural Resources, its successors and assigns. The Department, its successors or assigns, may initiate proceedings at law or in equity against any person or persons who violate or are proposing to violate this covenant, to prevent the proposed violation or to recover damages for such violation.

Any person who is or becomes owner of the property described above may request that the Wisconsin Department of Natural Resources or its successor issue a determination that the restrictions set forth in this covenant are no longer required. Upon receipt of such a request, the Wisconsin Department of Natural Resources shall determine whether or not the restrictions contained herein can be extinguished. If the Department determines that the restrictions can be extinguished, an affidavit, with a copy of the Department's written determination, may be recorded to give notice that this groundwater use restriction is no longer binding.

IN WITNESS WHEREOF, the owner of the property has executed this Declaration of Restrictions, this 26 day of July, 2002.

Signature: Patrick W. Metcalf

Printed Name: Patrick W. Metcalf

Subscribed and sworn to before me

This 26th day of July, 2002.

Sheila Swanson

Notary Public, State of Wisconsin

My commission 4/4/2004

This document was drafted by the Wisconsin Department of Natural Resources based on information provided by Miller Engineers and Scientists.

MILLER
ENGINEERS
SCIENTISTS
An Employee Owned Company

May 28, 2002

10240E807

Wisconsin Department of Natural Resources
Attn: Ms. Kathleen Sylvester
625 E. County Road Y, Suite 700
Oshkosh, WI 54901-9731

Subject: **Cap Maintenance Plan**
Condon Oil Company
Metcalf's Mobil Mart, Butte des Morts, Wisconsin
BRRTS ID# 71-000219

Dear Ms. Sylvester:

As requested, on behalf of Condon Oil Company, Miller Engineers & Scientists is submitting the following *Cap Maintenance Plan* for the department's review, comment, and approval.

Condon Oil Company proposes to maintain the existing on-site asphalt and concrete cap (refer to attached Figure 1: *Cap Area*). Condon Oil Company will inspect the capping material annually in the spring of the year and repairs will be completed as required. General repairs include but are not limited to crack filling and replacement of areas in which crack filling will not be sufficient to maintain the cap integrity. Condon Oil Company will maintain the cap until the time at which it can be demonstrated to the department that the cap is no longer required for protection of human health or the environment.

Condon Oil understands that if the cap is not maintained, the department has the authority to reopen the case. If upon the event that Condon Oil Company sells the property, the responsibilities outlined in this agreement with the Department of Natural Resources will be transferred to the new owner as part of the purchase agreement.

Condon Oil Company appreciates your review of the proposed *Cap Maintenance Plan* and requests your signature indicating your approval. If you have any questions, please call Todd Grunwald at Miller Engineers & Scientists (920-458-6164).

Signature Kathleen Sylvester Date 6/12/02

Sincerely,

MILLER ENGINEERS & SCIENTITSTS

Todd W. Grunwald, P.G.
Engineering Geologist/Hydrogeologist

Peter G. Pittner, M.S.
Vice President

Attachment: Figure 1: Cap Area

c: Mr. Tom Reinsch, Condon Oil Company

\\FS1\SYS\DATA\WORDPROC\ENV\10000\10240E\CapMaintPlan.doc

5308 S 12th Street Sheboygan, WI 53081-8099 Phone (920) 458 6164 Fax (920) 458-0369
www.startwithmiller.com

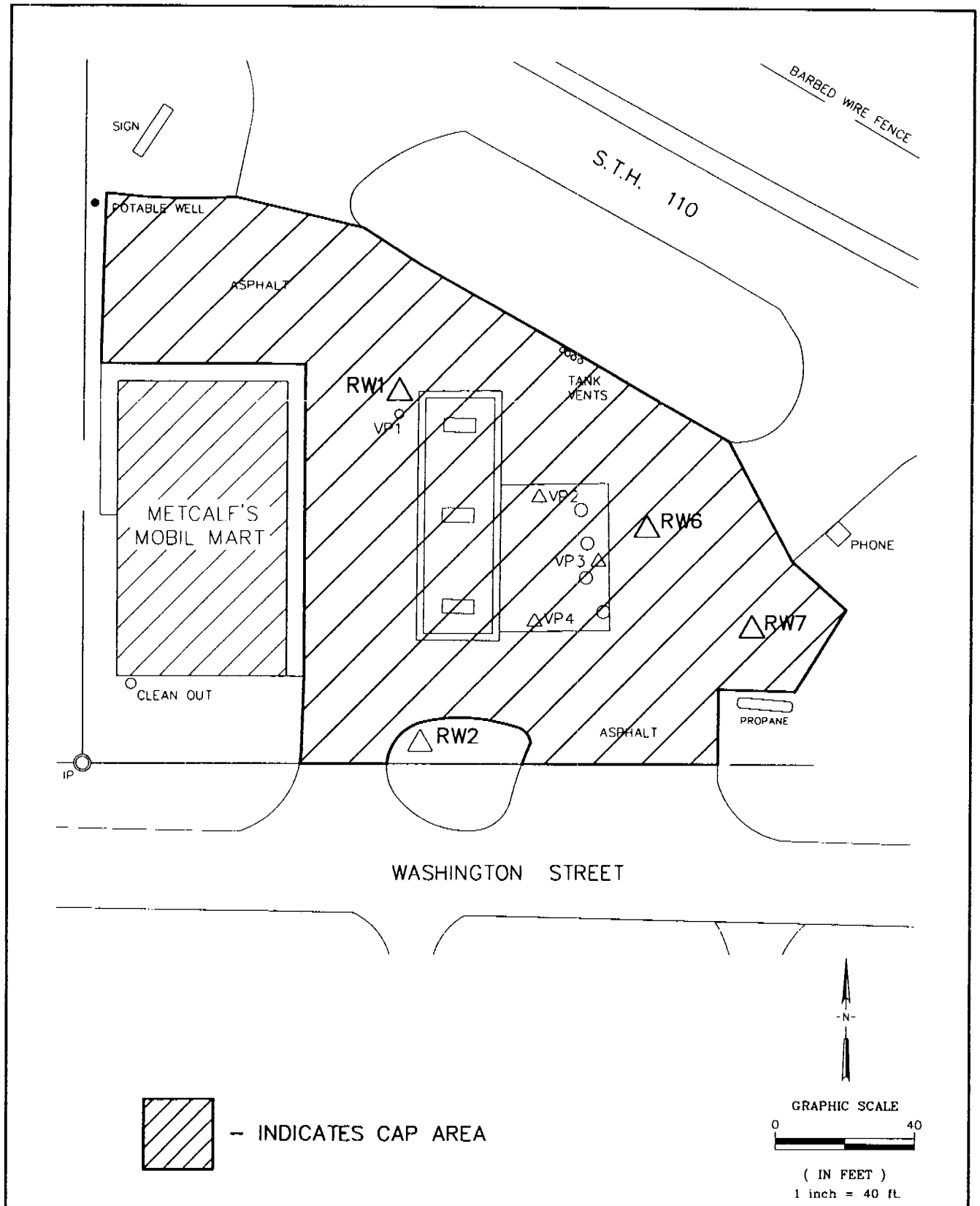

MILLER ENGINEERS SCIENTISTS 5308 SOUTH 12TH STREET SHEBOYGAN, WI. 53081 PH. 920-458-6164	DATE 5-7-02	BY SAB	CLIENT: CONDON OIL COMPANY
	JOB. NO. 10240E8K	CK TWG	JOB: METCALF'S MOBIL MART LOCATION: BUTTES DES MORTS, WISCONSIN

FIGURE 1 – CAP AREA

MILLER
ENGINEERS
SCIENTISTS
An Employee-Owned Company

R + R - OSH
RECEIVED
MAY 15 2002
TRACKED ☐
REVIEWED ☑

May 14, 2002

10240E807

Wisconsin Department of Natural Resources
Attn: Ms. Kathleen Sylvester
625 E. County Road Y, Suite 700
Oshkosh, WI 54901-9731

Subject: **Monitoring Well Sampling and Maintenance Plan**
Condon Oil Company
Metcalf's Mobil Mart, Butte des Morts, Wisconsin
BRRTS ID# 71-000219

Dear Ms. Sylvester:

As requested, on behalf of Condon Oil Company, Miller Engineers & Scientists is submitting the following *Monitoring and Maintenance Plan* for recovery wells RW1, RW2, RW6, and RW7 for the department's review, comment, and approval.

Condon Oil Company proposes to sample the above listed every six months for two years and annually thereafter for Petroleum Volatile Organic Compounds (PVOC). Wells will be inspected during each sampling round to ensure that they continue to meet NR141 standards. As discussed, analytic test results will not be submitted to the WDNR unless significant contaminant concentration increases are identified which would warrant further WDNR review of the present conditions for case closure. The wells will be properly abandoned per NR 141, when Condon Oil Company determines that no additional sampling is required.

Condon Oil Company appreciates your review of the proposed *Monitoring and Maintenance Plan* and requests your signature indicating your approval. If you have any questions, please call Todd Grunwald at Miller Engineers & Scientists (920-458-6164).

Signature Kathleen Sylvester Date 6/12/02

Sincerely,

MILLER ENGINEERS & SCIENTITSTS

Todd W. Grunwald, P.G.
Engineering Geologist/Hydrogeologist

Peter G. Pittner, M.S.
Vice President

TWG/sj

c: Mr. Tom Reinsch, Condon Oil Company

I:\DATA\WORDPROC\ENV\10000\10240E\MONPLN.doc

5308 S 12th Street Sheboygan, WI 53081-8099 Phone (920) 458-6164 Fax (920) 458-0369
www.startwithmiller.com